IND.

BATTLE

ALL BRAND-NEW BATTLE ADVENTURES

BATTLE

APPROVED BY THE COMICS CODE AUTHORITY

10¢

60
OCTOBER

EVEN THE MOST CAREFUL "BATTLE PLAN!" CAN GO WRONG! DON'T MISS THIS WAR THRILLER!

TONY PASCARELLA

BEFORE "Here's me—a bag-of-bones weakling before I mailed the coupon."

AFTER "I ADDED 3 NEW INCHES TO MY CHEST." "I PUT 3 NEW INCHES OF ROCK-LIKE MUSCLE ON EACH ARM!

Like Tony YOU can be a GOLD MEDAL WINNER in ALL SPORTS

It's easy with Jowett Training! Mail Coupon To See How!

WOW! What an AMAZING HE-MAN TONY IS *NOW!*

He gained **28** MUSCLE-PACKED POUNDS all over! Won NEW HANDSOME LOOKS . . . NEW POPULARITY.

World's Greatest Builder of HE-MEN

Shows YOU How in **10 MINUTES OF FUN A DAY!**

"You should have seen SKINNY ME only a few WEEKS AGO!"

COME ON PAL! Now YOU make me prove it! Give my easy, quick course just 10 pleasant minutes a day in your own home like Tony did. In a few short weeks your puny, old frame will come alive with smooth, giant HE-MAN MUSCLES and POWER to make you PROUD!

WIN CHEERS Not JEERS

On the beach, in the gym, on the job, in ALL sports your new rippling, strong-as-iron muscles, new jetline body will win envy, admiration, bring you SUCCESS. Tested and proved Jowett training will bring you new men and women friends, new popularity everywhere you go.

NO! I don't care how skinny or flabby you are. I'll make you OVER by the SAME secret method I turned myself from a wreck to the strongest of the strong. I can do for you what I do each year for MANY THOUSANDS of weaklings like Tony was.

DEVELOP YOUR 520 MIGHTY MUSCLES

Gain or Lose Pounds, INCHES FAST!

YES! You'll ADD INCHES of shapely MUSCLES to your skinny ARMS and CHEST . . . see your fat melt away to a HARD, SOLID body in fighting trim. Your BACK and SHOULDERS broadened. From head to heels you'll gain in LOOKS, SIZE, STAMINA, SEX APPEAL . . . you'll be "top kick" in SPORTS, BUSINESS, in anything you tackle!

GET STARTED *NOW!* MAIL COUPON

Stop WISHING! You can do it. Mail NOW the ALL-FREE coupon below as I did. Get ALL 5 BOOKS FREE (millions sold for $1.00) while limited offer lasts. Learn HOW you can WIN $100 and a big 15" silver cup as a Jowett trained CHAMPION!

YOU CAN WIN A BIG 15" TALL SILVER CHAMPION CUP and $100 IN CASH as I just did!

GET GOING, PAL! Mail coupon to get FREE 5 PICTURE-PACKED HE-MAN BOOKS limited offer. Millions sold at $1.00. Act before price goes back.

ALL 5 BIG BOOKS YOURS! COUNT THEM!

1. HOW TO MOLD A MIGHTY CHEST By GEORGE F. JOWETT — "I gained 60 lbs. of muscles" says John Sill
2. HOW TO MOLD A MIGHTY ARM By GEORGE F. JOWETT — "I added 7 inches to my CHEST 3 inches to each ARM" says Jobie Jackson
3. HOW TO MOLD A MIGHTY BACK By GEORGE F. JOWETT
4. HOW TO MOLD A MIGHTY GRIP By GEORGE F. JOWETT
5. HOW TO MOLD MIGHTY LEGS By GEORGE F. JOWETT

Do as I Did MAIL THIS LAST CHANCE—ALL FREE COUPON TODAY! And get 1. FIVE HE-MAN BOOKS; 2. MUSCLE-METER; 3. PHOTO BOOK

SPECIAL! IF YOU ACT AT ONCE, I will ALSO send FREE a BIG thrilling book of PHOTOS of strong men and boys I have changed from unhappy WEAKLINGS into happy, vigorous HE-MEN.

JOWETT INSTUTE OF PHYSICAL TRAINING
220 FIFTH AVENUE, NEW YORK 1, N.Y.

Dept. MA-88

Tell Me How To WIN $100, etc.

"Jowett Courses greatest in World for Building All Around HE-MEN" G. F. Kelley Physical Director

Dear George: Please send me FREE a Muscle Meter and all 5 books in one volume on "How to Become a Mighty HE-MAN." For extra promptness, also send Jowett's PHOTO Book of Strong Men. Enclosed find 10¢ FOR POSTAGE AND HANDLING. (No C.O.D.'s) Please tell me how I can start your training and get the results that Tony did.

NAME _____ AGE _____

ADDRESS _____

CITY _____ ZONE _____ STATE _____

MAIL NOW! SAVES YOU YEARS and DOLLARS!

BATTLE is published by FOTO PARADE, INC. OFFICE OF PUBLICATION: 655 MADISON AVENUE, NEW YORK, N.Y. SECOND-CLASS MAIL PRIVILEGES AUTHORIZED AT NEW YORK, N.Y. Additional entry at MERIDEN, CONN. Published bi-monthly. Copyright 1958 by FOTO PARADE, INC., 655 Madison Avenue, New York, N.Y. Vol. 1 No. 60, OCTOBER 1958 issue. Price 10¢ per copy. Subscription rate $1.45 for 12 issues including postage. No similarity between any of the names, characters, persons, and/or institutions appearing in this magazine with those of any living or dead person or institution is intended, and any such similarity which may exist is purely coincidental. Monroe Froehlich, Jr., Business Manager. Printed in the U.S.A.

BATTLE PLAN!

TWO G.I.'s VS. THE RED ONSLAUGHT!
THESE, COMRADES, ARE THE NEW AND HIGHLY SECRET BATTLE PLANS FOR ALL OUR FORCES IN KOREA... DESIGNED TO CRUSH THE U.N. ARMY!
M-972

COMRADES! YANKEE GRENADES!
SAVE THE BATTLE PLANS!

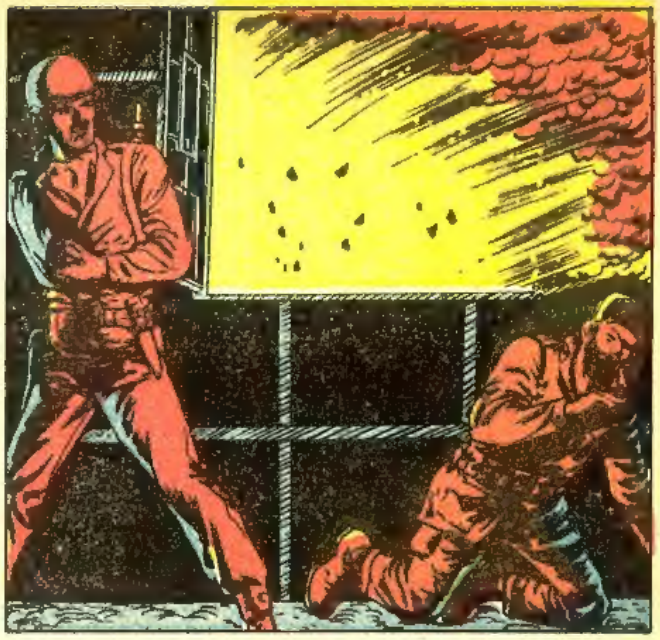

GRAB ALL THE IMPORTANT-LOOKIN' LITERATURE YOU SEE, LARRY, PAL! I'LL STAY OUT HERE AN' KEEP THE REDS THAT COME FROM BEING HEROES!
OKAY, NICKIE!

YANKEE INFILTRATERS... RAIDING HEADQUARTERS!
THAT'S WHERE THE MOST SECRET BATTLE PLANS ARE WHICH ARRIVED TODAY!

LET'S WEAR OUT LEATHER, NICKIE! I GOT A SATCHEL FULL OF STUFF!
SOON'S I LIGHTEN MY LOAD... BY GETTIN' RID OF A FEW MORE IRON EGGS!

I WANT THIS ENTIRE AREA ENCIRCLED BY TROOPS, SO EVEN A MOSQUITO CANNOT SQUEEZE THRU! AND BE ON THE LOOKOUT FOR TWO YANKEES... WITH A BRIEFCASE! THEY MUST NOT ESCAPE!

OH-OH, NICKIE! REDS!
YEAH! LET'S HEAD EAST!

REDS HERE TOO.
THEY CAN'T BE EVERYWHERE! WE'LL GO WHERE THEY TELL YOUNG MEN TO GO... WEST!

MORE OF 'EM!
YEAH...NOW IT'S SAFE TO TAKE ALL BETS THAT WE'RE ENCIRCLED BY THE ENEMY!

YES, COMRADE GENERAL! WE DID AS YOU ORDERED! THERE IS A FIVE-MILE CIRCLE OF OUR TROOPS AROUND THIS AREA!
EXCELLENT! SOMEWHERE INSIDE THAT CIRCLE ARE THE TWO YANKEES WITH THE SATCHEL OF SECRET BATTLE PLANS!

NOW ORDER THE NOOSE OF TROOPS TO CLOSE IN SLOWLY... MAKE THE CIRCLE SMALLER AND SMALLER...UNTIL THE TWO YANKEES ARE IN THE VERY MIDDLE!

WE'VE GOT TO BUST OUT OF THIS COMMIE TRAP, NICKIE... OR WE'LL BE WEARIN' A P.O.W. MONOGRAM ON OUR BACKS!
THE REDS ARE COVERIN' EVERY INCH OF GROUND IN A BIG CIRCLE... BUT IF WE CLIMBED UP INTO A BIG TREE, THEY MIGHT PASS RIGHT UNDER US!

OH OH! ONE OF MY GRENADES SLIPPED OFF'A MY BELT!

LOOK!
THE YANKEES... UP IN THE TREE!

LET 'EM HAVE THE REST OF THE GRENADES LARRY!

WE'VE BUSTED A HOLE IN THE TRAP... NOW LET'S USE IT!
WE CAN'T! MORE REDS COMIN' TO PATCH IT UP! THE ONLY THING WE CAN DO IS HEAD BACK INTO THE TRAP!

DO NOT PURSUE THEM! JUST KEEP THE CIRCLE UNBROKEN AND WE WILL KEEP CLOSING IN ... UNTIL ONLY THEY REMAIN IN THE CLOSED TRAP!

GOT ANY MORE GRENADES LEFT, LARRY?
NOPE! JUST TWO CLIPS OF .30'S AN' A DEMO PACK!

HEY, LOOK! A COMMIE JEEP!
IF THAT DOESN'T HELP US OUT OF THIS TRAP, NOTHIN' WILL!

HERE THEY COME ... IN ONE OF OUR VEHICLES!
OPEN FIRE! DO NOT LET THEM PASS!

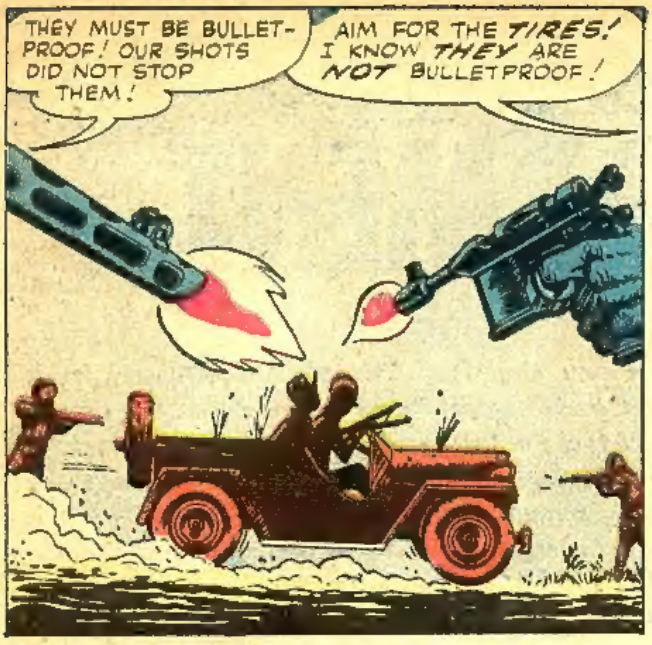
THEY MUST BE BULLET-PROOF! OUR SHOTS DID NOT STOP THEM!
AIM FOR THE TIRES! I KNOW THEY ARE NOT BULLETPROOF!

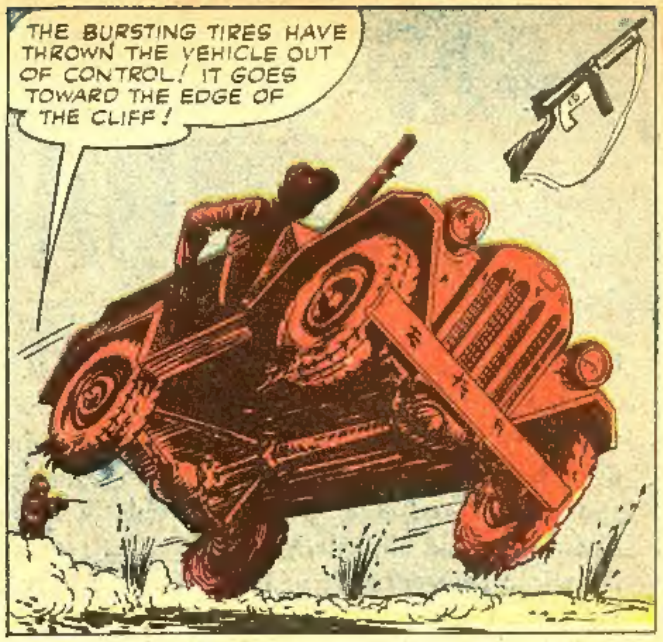
THE BURSTING TIRES HAVE THROWN THE VEHICLE OUT OF CONTROL! IT GOES TOWARD THE EDGE OF THE CLIFF!

HA! WE STOPPED THEM!
YES! AND THE SATCHEL OF BATTLE PLANS IS OURS ONCE AGAIN!

HERE IT IS, COMRADE GENERAL!
IF THE YANKEES HAD GOTTEN AWAY WITH THE BATTLE PLANS, THEY WOULD HAVE KNOWN AS MUCH ABOUT OUR ARMY AS WE DO! BUT NOW THE PLANS ARE SAFE!

NO BATTLE PLANS!
IT'S A YANKEE DEMOLITION CHARGE... WITH THE FUSE LIT... AND VERY SHORT!

BY THIS TIME, THE REDS HAVE FOUND THAT THE TWO "DOGGIES" IN THAT VEHICLE WERE ONLY OUR UNIFORMS STUFFED WITH LEAVES!
AND THAT WE'VE GOT THE BATTLE PLANS... AND THEY WERE LEFT HOLDING THE BAG!
THE END

BOMBARDMENT

THE date was the fourth of April, 1918. The time was two-thirty A.M. The place was over No Man's Land between the Allied and the German lines. In a Spad bi-plane, young American Lieutenant Steve Binney leaned forward in his open cockpit, rose slightly to tap the pilot of the plane on the shoulder. Lieutenant Armond Genaud turned in his seat to peer around. Through the bright moon glow, Binney caught the smile on his face.

"We're almost there!" Binney yelled above the noise of the motor. Again, with the aid of a small flashlight, he referred to an aerial map and a compass. The ground below was plainly visible, though the plane itself would have been difficult to spot, because Genaud was skillfully hopping behind thin layers of cloud. Binney glanced at his watch. An hour before, he had been briefed by General McQuartan. He remembered the General's dry comments.

"On the morning of March 23rd, 1918," McQuartan had begun with scientific precision, beginning to review the facts that Binney already knew, "Paris was bombed from the air, despite the fact that no plane, enemy or friendly was within twenty miles of the city. The nearest German position was sixty miles away, Binney, as it still is. German aircraft could have bombed Paris, except that they didn't. After the first shell landed, they kept coming regularly at twenty minute intervals. Not much damage was done." McQuartan paused.

"In other words," Binney said, "the damage aspect isn't important. Morale is."

McQuartan nodded.

"Morale was and is," he agreed. "Particularly in view of the fact that we've now come to the conclusion that Paris wasn't bombed at all, but has been shelled by a long-range super gun! Mind you, Binney," he continued, fixing the young intelligence officer with narrow eyes, "we can't prove it yet. We can't prove there actually *is* a gun that could fire at least sixty-two miles and maybe a lot more. But we now know just about where it is."

"Why not bomb it, sir?" Binney asked.

McQuartan smiled grimly.

"Designers may give us a bombing plane big enough to destroy a ground position, a plane that will travel over 120 miles an hour. I say they *may* give us such a plane, sometime. Our fastest bomber only goes about a hundred, and it can't carry big stuff. Their anti-aircraft guns would blow anything we've got out of the sky."

"Then only a man could . . ."

"Exactly," McQuartan said. "One man can locate it exactly and, if he's lucky, get back to tell us where it is. That's the whole point. We can't spot it exactly; we have no way of destroying such a gun. But big things are in preparation, and we want to know where it is, so we can grab it fast when the offensive gets going. If such a gun exists, it'd be too big to move fast enough to avoid capture."

Again Steve tapped Genaud on the shoulder. The plane had arrived near the spot GHQ had conjectured as the possible location of the big gun. Genaud cut his engine, headed the plane down in a slow, wide, circling glide. A few moments later, its wheels touched earth and it rolled to a stop in a wide, smooth meadow.

"Tomorrow night, arranged time, two miles west," Binney cried as he jumped out the cockpit. He pulled the propeller over and the engine caught. An instant later, with Genaud waving, the Spad was rolling forward and into the air.

Binney quickly took cover behind a clump of trees. He was already behind the German lines. He glanced down at the French peasant garb he wore. In a pinch, it might get him past a sentry or two should he be discovered. The great task was to

CONTINUED...

draw me

You may win a $430.00 scholarship in advertising art or illustrating

Draw this girl's head, with pencil, 5 inches high. As winner of drawing contest you get a complete art course—free training for a career in commercial art. You are taught, individually, by professional artists on the staff of world's largest home study art school, founded over forty years ago.

Many former students of this school are now earning from $150 a week to over $50,000 a year. Among all advertising artists, illustrators and cartoonists today, *one out of every ten,* it's estimated, has studied with this school. The same training they received will be given you, free, as winner of this contest. Try for this free art course! Winner also gets a set of professional drawing supplies and a series of valuable art textbooks. Entries for August 1958 contest must be received by August 31. None returned. Amateurs only. Our students not eligible. Winner notified. Mail your drawing today.

Use* 1 *coupon—then pass this page on to a friend.

1. **ART INSTRUCTION, INC.,** STUDIO 6948-1
500 South 4th Street, Minneapolis 15, Minnesota
Please enter my attached drawing in your contest.
(PLEASE PRINT)

Name _____ *AGE* _____
Address _____ *Phone* _____
City _____ *Zone* _____
County _____ *State* _____
Occupation _____

2. **ART INSTRUCTION, INC.,** STUDIO 6948-1
500 South 4th Street, Minneapolis 15, Minnesota
Please enter my attached drawing in your contest.
(PLEASE PRINT)

Name _____ *AGE* _____
Address _____ *Phone* _____
City _____ *Zone* _____
County _____ *State* _____
Occupation _____

3. **ART INSTRUCTION, INC.,** STUDIO 6948-1
500 South 4th Street, Minneapolis 15, Minnesota
Please enter my attached drawing in your contest.
(PLEASE PRINT)

Name _____ *AGE* _____
Address _____ *Phone* _____
City _____ *Zone* _____
County _____ *State* _____
Occupation _____

THE MAN WHO BEAT THE HUN!

THIS IS THE STORY OF A WEAPON, NOT AN ORDINARY WEAPON... IN FACT, IN APPEARANCE, ONE WOULD NOT CALL IT A WEAPON! YET IN RESULTS IT WAS AS EFFECTIVE AS ANY MODERN WEAPON OF WAR! THE PLACE IS, FRANCE, THE TIME, EARLY 1915!

HELLO, PERRE!
EH?

WELL WELL, IT ISN'T MY BROTHER JEAN! YOU A SOLDIER, OF ALL PEOPLE!
FRANCE NEEDS EVERY MAN, I AM TOLD!

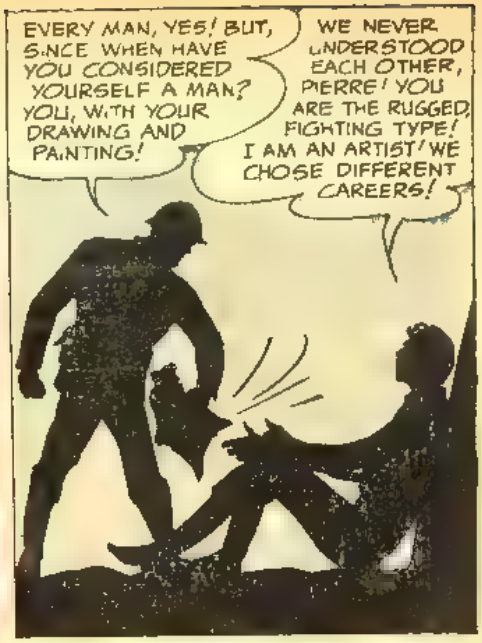
EVERY MAN, YES! BUT, SINCE WHEN HAVE YOU CONSIDERED YOURSELF A MAN? YOU, WITH YOUR DRAWING AND PAINTING!
WE NEVER UNDERSTOOD EACH OTHER, PIERRE! YOU ARE THE RUGGED, FIGHTING TYPE! I AM AN ARTIST! WE CHOSE DIFFERENT CAREERS!

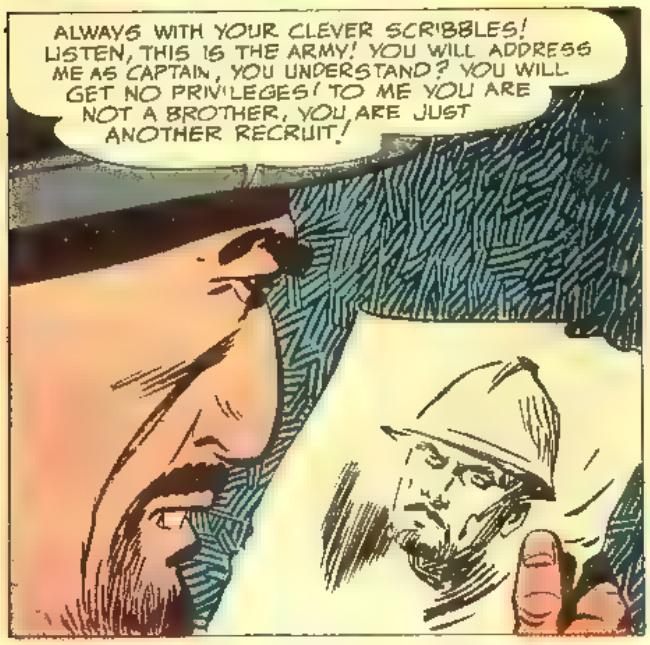
ALWAYS WITH YOUR CLEVER SCRIBBLES! LISTEN, THIS IS THE ARMY! YOU WILL ADDRESS ME AS CAPTAIN, YOU UNDERSTAND? YOU WILL GET NO PRIVILEGES! TO ME YOU ARE NOT A BROTHER, YOU ARE JUST ANOTHER RECRUIT!

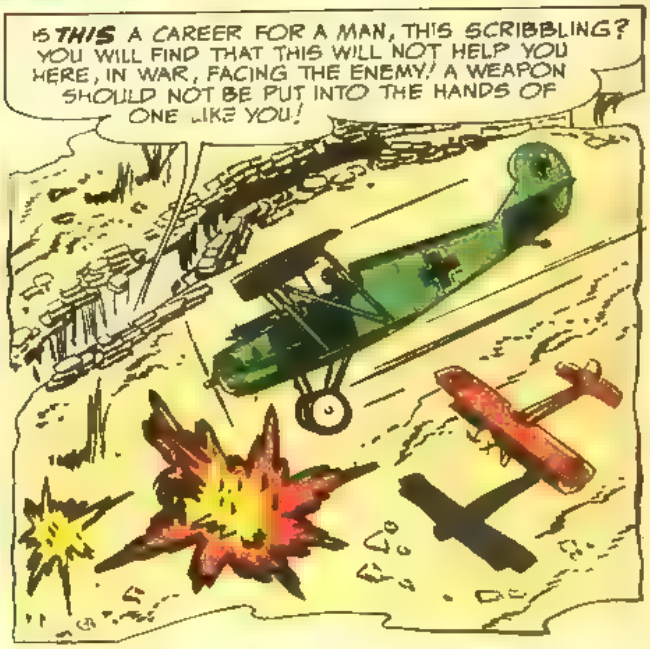
IS THIS A CAREER FOR A MAN, THIS SCRIBBLING? YOU WILL FIND THAT THIS WILL NOT HELP YOU HERE, IN WAR, FACING THE ENEMY! A WEAPON SHOULD NOT BE PUT INTO THE HANDS OF ONE LIKE YOU!

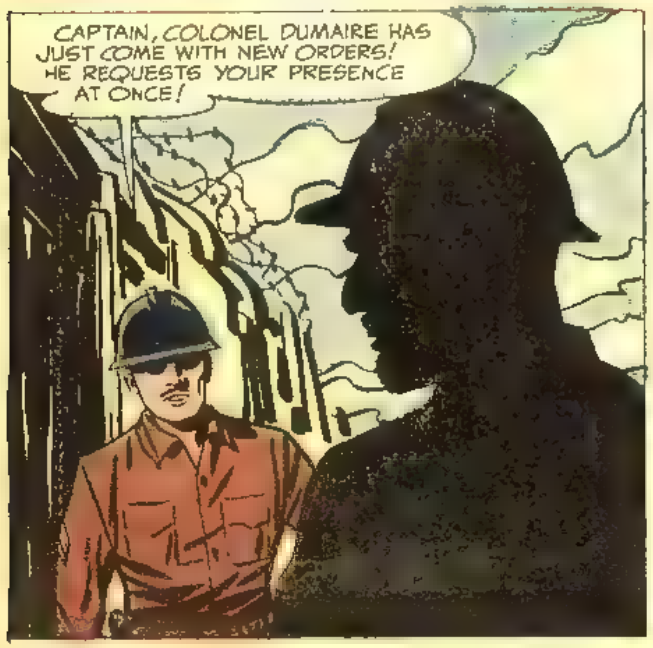
CAPTAIN, COLONEL DUMAIRE HAS JUST COME WITH NEW ORDERS! HE REQUESTS YOUR PRESENCE AT ONCE!

CAPTAIN, I REGRET MAJOR RENAULT IS NOT HERE AT THE MOMENT! HERE ARE MY CREDENTIALS AND ORDERS! I AM TAKING COMMAND OF YOUR COMPANY AND MOVING IT UP AT ONCE!

THE MAJOR IS CHECKING OUR TRENCHES TO THE EAST WHICH WERE HEAVILY SHELLED! HE WILL RETURN WITHIN THE HOUR
THERE IS NO TIME TO WAIT! PREPARE YOUR COMPANY, CAPTAIN!

SERGEANT, COMPANY A WILL MOVE OUT IMMEDIATELY! IT IS LIKELY WE WILL CONTACT THE ENEMY, SO FILL IN OUR GAPS WITH VETERAN SOLDIERS AND ASSIGN THE NEW MEN TO B COMPANY!

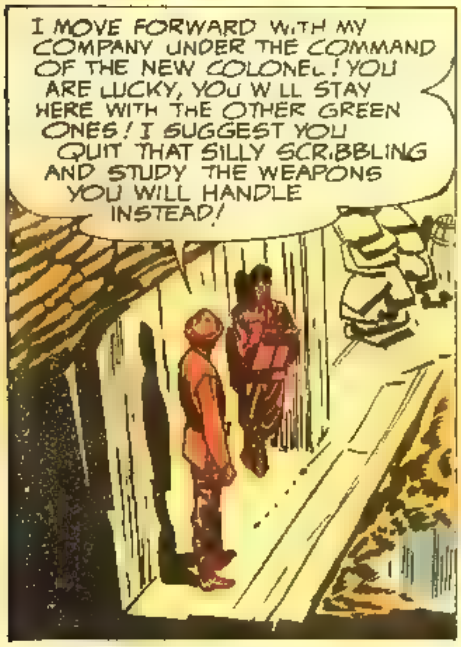
I MOVE FORWARD WITH MY COMPANY UNDER THE COMMAND OF THE NEW COLONEL! YOU ARE LUCKY, YOU WILL STAY HERE WITH THE OTHER GREEN ONES! I SUGGEST YOU QUIT THAT SILLY SCRIBBLING AND STUDY THE WEAPONS YOU WILL HANDLE INSTEAD!

UNDER THE COMMAND OF COLONEL DUMAIRE, COMPANY A MOVED OUT!
FORWARD, MEN!

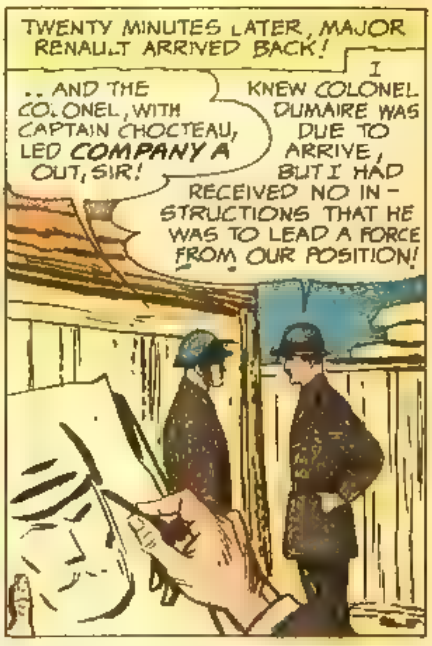
TWENTY MINUTES LATER, MAJOR RENAULT ARRIVED BACK!
..AND THE COLONEL, WITH CAPTAIN CHOCTEAU, LED COMPANY A OUT, SIR!
I KNEW COLONEL DUMAIRE WAS DUE TO ARRIVE, BUT I HAD RECEIVED NO INSTRUCTIONS THAT HE WAS TO LEAD A FORCE FROM OUR POSITION!

YOUR PARDON, MAJOR. I SKETCHED A LIKENESS OF COLONEL DUMAIRE! FACES TO AN ARTIST, FALL INTO DIFFERENT TYPES! TO ME, THE COLONEL SEEMED OF THE TEUTONIC TYPE, SO I DREW HIM IN GERMAN UNIFORM...

THIS IS NOT COLONEL DUMAIRE! I KNOW HIM! THIS MAN I KNOW TOO! HE IS THE GERMAN MILITARIST, COLONEL HANS VON ROPER, EDUCATED IN FRANCE!

HE WAS WITH GERMAN INTELLIGENCE, A SHREWD ENEMY OF FRANCE WHO SPEAKS OUR TONGUE LIKE A NATIVE! HIS PAPERS MUST'VE BEEN STOLEN FROM THE REAL COLONEL DUMAIRE!

SERGEANT, LEAVE ONE COMPANY TO HOLD THE TRENCHES! WE MOVE OUT IMMEDIATELY WITH THE REST OF THE REGIMENT!
OUI, MON COMMANDANT!

HE IS LEADING COMPANY A INTO A TRAP! IT MUST BE A RUSE TO SO WEAKEN THIS FRONT, THAT OUR LINES WILL FAIL AND THIS WHOLE SECTION BE ROLLED BACK!

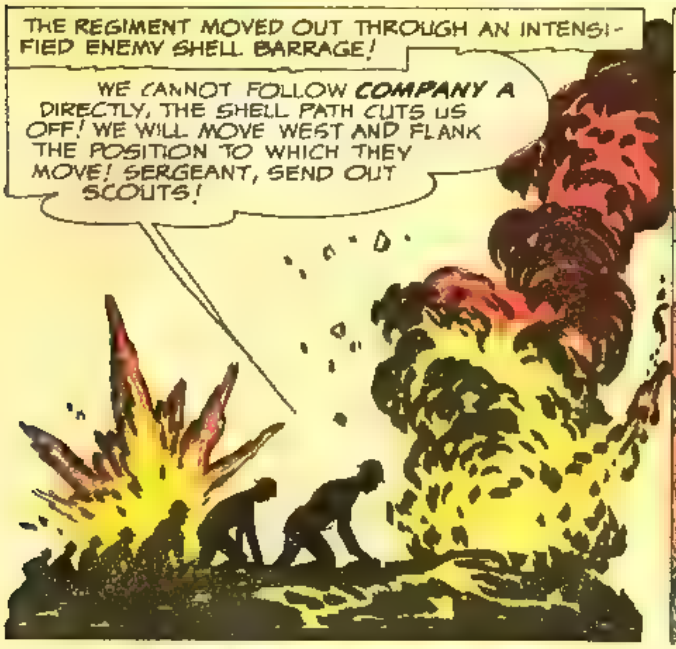
THE REGIMENT MOVED OUT THROUGH AN INTENSIFIED ENEMY SHELL BARRAGE!
WE CANNOT FOLLOW COMPANY A DIRECTLY, THE SHELL PATH CUTS US OFF! WE WILL MOVE WEST AND FLANK THE POSITION TO WHICH THEY MOVE! SERGEANT, SEND OUT SCOUTS!

THEY MOVED AT DOUBLE TIME, FOR TWENTY MINUTES! THEN THE SCOUTS REPORTED BACK!
A HUGE FORCE OF THE ENEMY LIES IN RIFLE PITS HERE. COMPANY A IS MOVING UNSUSPECTING, DIRECTLY INTO THEIR TEETH!
IF WE ATTEMPT TO STOP COMPANY A NOW, WE WILL PRECIPITATE THE ATTACK! SERGEANT, BRING ME THE YOUNG ARTIST WHOM YOU INFORMED ME IS CAPTAIN CHOCTEAU'S BROTHER!

ONE MAN CAN DO WHAT MANY CAN'T... AND YOU THE CAPTAIN'S BROTHER, WILL BE BELIEVED! HERE IS THE POSITION! GET TO HIM AND WARN HIM!

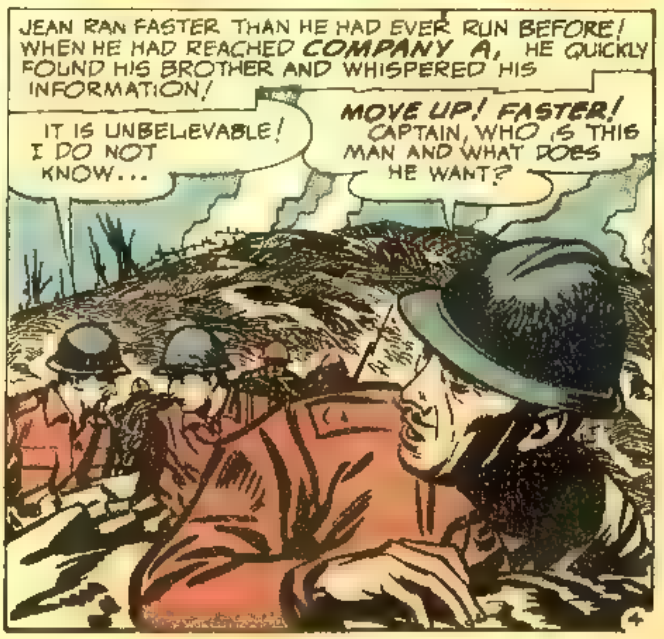
JEAN RAN FASTER THAN HE HAD EVER RUN BEFORE! WHEN HE HAD REACHED COMPANY A, HE QUICKLY FOUND HIS BROTHER AND WHISPERED HIS INFORMATION!
IT IS UNBELIEVABLE! I DO NOT KNOW...
MOVE UP! FASTER! CAPTAIN, WHO IS THIS MAN AND WHAT DOES HE WANT?

FACED BY MILITARY AUTHORITY IN THE FORM OF THE COLONEL, CAPTAIN CHOCTEAU HESITATED! LONG ARMY TRAINING MADE IT ALMOST IMPOSSIBLE FOR HIM TO VIOLATE AUTHORITY BY VIOLENCE! SUDDENLY HE BLURTED OUT...
SIR, THEY SAY YOU ARE NOT COLONEL DUMAIRE!
FOOL, YOU HAVE SIGNED YOUR DEATH WARRANT!

CAPTAIN, WE'VE WALKED INTO A TRAP! ENEMY RIFLE PITS... SAY, WHAT'S GOING ON HERE?
NEVER MIND! GET EVERY MAN TO COVER, SERGEANT! WE'VE BEEN BETRAYED!

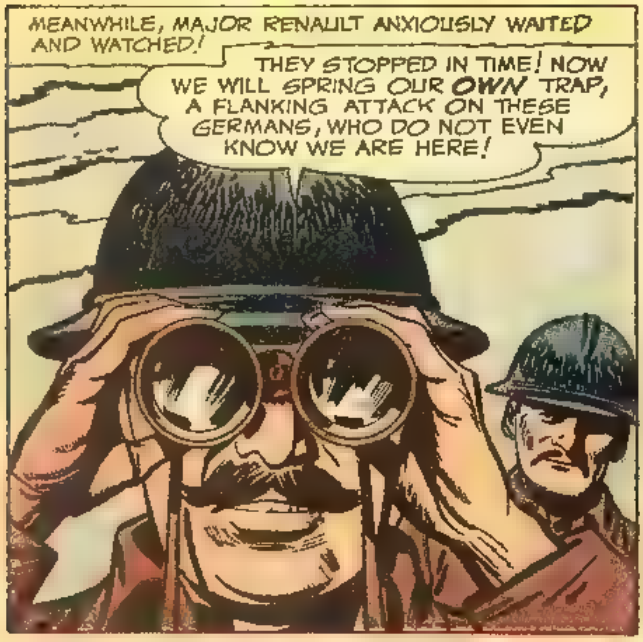
MEANWHILE, MAJOR RENAULT ANXIOUSLY WAITED AND WATCHED!
THEY STOPPED IN TIME! NOW WE WILL SPRING OUR OWN TRAP, A FLANKING ATTACK ON THESE GERMANS, WHO DO NOT EVEN KNOW WE ARE HERE!

UNDER MAJOR RENAULT, THE REGIMENT FELL UPON THE ENEMY IN SURPRISE ATTACK! IMMEDIATELY, CAPTAIN CHOCTEAU ORDERED HIS MEN FORWARD!

YOU SEE, MY BROTHER, EVEN AN ARTIST CAN FIGHT!
YOU SURPRISE ME, JEAN! YOU MAKE ME PROUD!

AND THESE TWO IN THE MIDST OF BATTLE, FOR THE FIRST TIME IN THEIR LIVES THEY UNDERSTOOD AND APPRECIATED EACH OTHER!
EVEN MY TALENT AS AN ARTIST CAN BECOME A WEAPON!
IT IS TRUE! THAT DRAWING LED TO THIS DEFEAT OF THE ENEMY! I AM PROUD MY BROTHER IS AN ARTIST, AS WELL AS A FIGHTING SOLDIER OF FRANCE!
THE END

TOYS! TRICKS! SURPRISES! GALORE

More Fun Than You've Ever Known

SURPRISE PACKAGE

Are you willing to take a chance? We won't tell you what you get, but because you're willing to gamble, we'll give you more than your money's worth

No. 678 Only **50¢**

If This Should Happen to You Would You Know This Quick Defense

YOU TOO, CAN BE TOUGH

Master Jujitsu and you'll win any fight. This book gives you all the grips, blocks, etc., which are so effective in counter attacking a bully or holdup. You don't need big muscles or weight. Know how makes you the sure winner. We also send you FREE book on how to perform strong man stunts, tear a telephone book in half, etc.

No. 224 **$1.00**

ELECTRIC MOTOR

Drives All Models

Yes, now you can have an actual electric motor for just 50¢. It sounds unbelievable, but it's true. This compact little kit makes it a cinch to build this high power unit. And the fun you're going to get driving your model planes, boats, etc. Comes complete with easy to follow instructions for assembly

No. 852 ..... **50¢**

ATOMIC SMOKE BOMB

Just light one and watch the column of thick, white smoke rise to the ceiling, mushrooming into a dense cloud. Just like an A Bomb

No. 977 ..... **20¢**

TRICK BASEBALL

It bounces, cockeyed, it curves, it dips, it's impossible to catch. It's sure to set all the kids on the block spinning after it. There's a barrel of fun in every bounce of this amazing baseball. No. 158 **50¢**

SURE WIN COINS

You get two coins. One is ordinary, the other looks exact, but it has two heads. Do tricks, win friendly bets

142 Both only **25c**

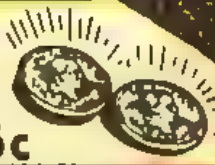

AUTOMATIC FIRING BB MACHINE GUN

[illegible]

No. 746 [illegible]

BIKE SPEEDOMETER

READS UP TO 30 M.P.H.

See how fast your riding! Time yourself in racing and see if you can better your top speed. No gears, no complicated mechanism. Fasten to handle bars and go. Easy to install.

No. 199 ..... Only **75¢**

SHRUNKEN HEADS

FANTASTIC! Looks exactly like what jungle head hunters prepare. Something new and startling to hang in your car or in your room. A horrible and unusual gift in a box

617 **$1.98**

FLY IN ICE CUBE

Will create a sensation when they see this plastic ice cube in a cool drink. It has a real bug inside

No. 034 Only **35c**

THROW YOUR VOICE

Ventro & Beck

Your chance to be a ventriloquist! Throw your voice into trunks, behind doors, and everywhere. Instrument fits in your mouth and out of sight. You'll fool the teacher, your friends and your family and have fun doing it. Free book on "How to Become a Ventriloquist"

No. 137 **25¢**

JOY BUZZER

The most popular joke novelty in years. Wind up and wear it like a ring. When you shake hands, it almost raises the victim off his feet with a "shocking" sensation. Absolutely harmless

No. 239 Only **50¢**

WHOOPEE CUSHION

Place it on a chair under a cushion. Then watch the fun when someone sits down! It gives forth embarrassing noises. Made of rubber and inflatable. A scream at parties and gatherings

No. 247 **50¢**

Cannot ship orders totalling less than $1.00

MONEY BACK GUARANTEE

HONOR HOUSE PRODUCTS CORP. Lynbrook N.Y. Dept GK 82

Rush me the items listed below. If I am not satisfied I may return any part of my purchase after 10 days free trial for full refund of the purchase price

ITEM #	NAME OF ITEM	HOW MANY	TOTAL PRICE

☐ I enclose _____ in full payment. The Honor House Products Corp. will pay postage

☐ Send C.O.D. I will pay postman [illegible] plus a few cents postage

NAME _____

ADDRESS _____

NICKELS TO DIMES

Brass cover is placed on four nickels. Spectator removes the cover and four dimes are discovered. Other startling effects performed

No. 215 **$1.00**

SILVER SKULL RING

Heavy Mexican silver ring with the raised face of skull and inlaid red ruby eyes. Feels good and looks really impressive. Adds heft to your hands

346 **$1.00**

FROM THE CASEBOOK OF A WAR CORRESPONDENT!

THIS TRUE WAR STORY COMES FROM THE AUTHENTIC BATTLE RECORDS OF ONE OF THE MOST FAMOUS DIVISIONS OF THE UNITED STATES ARMY! IT HAPPENED DURING THE ***CIVIL WAR***, BUT THE OUTFIT'S SHOULDER PATCH OF TODAY IS AN INDELIBLE MEMENTO AND A GLORIOUS TRIBUTE TO "***OLD ABE***," WHO WAS ALWAYS...

FIRST IN THE FIGHT

THE GENERAL SURE HATES "***OLD ABE***" MIGHTY POWERFUL! LOOK WHAT HE'S OFFERIN' FOR HIM!

I THINK THE GENERAL WOULD RATHER CAPTURE ***OLD ABE*** THAN HALF THE UNION ARMY!

FIVE HUNDRED DOLLARS IN GOLD
REWARD
FOR THE CAPTURE OF THE UNION ARMY MEMBER KNOWN AS
"OLD ABE"
DEAD OR ALIVE
COMMANDING

1

TROOPS! TO YOUR POSTS! THE FEDERALS ARE ATTACKING, WITH ***OLD ABE*** UP IN FRONT AS USUAL!

THIS IS THE SIGHT THE CONFEDERATE SOLDIERS SAW AS THEY PREPARED FOR VOLLEY...

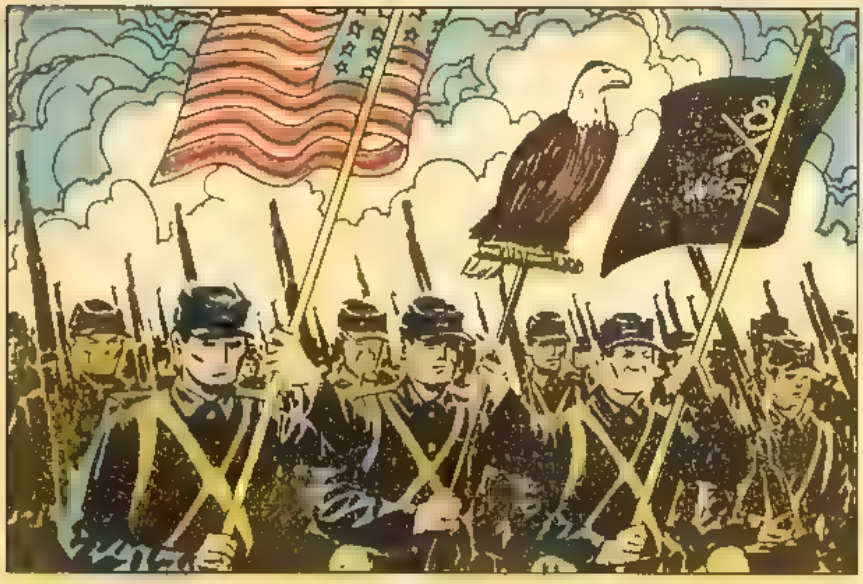

THE SIGHT OF ***OLD ABE*** ERUPTED A VOLCANO OF RAGE INSIDE THE CONFEDERATE GENERAL...

FIRST IN THE FIGHT.. THAT WAS ***OLD ABE***! HE WAS CARRIED INTO BATTLE ON A STAFF, HELD BY A SERGEANT, AND FLANKED BY THE UNION AND REGIMENTAL FLAGS! AS SOON AS THE SHOOTING STARTED, ***OLD ABE*** WOULD TAKE OFF FROM HIS PERCH AND FLY OUT AS FAR AS HIS TETHER ALLOWED, THEN WITH WINGS FLAPPING AND BEAK SCREAMING, HE'D HOVER OUT IN FRONT OF THE UNION ARMY, AS IF COMMANDING THE BATTLE....

YEP! THAT WAS ***OLD ABE***... AN ***EAGLET*** THAT WAS THE ***MASCOT*** OF THE ***8TH WISCONSIN INFANTRY DIVISION***... WITH A REWARD ON HIS HEAD!

IT SEEMED AS IF EVERY CONFED SOLDIER WAS TRYING TO GUN DOWN ***OLD ABE***, INSTEAD OF FIRING AT THE FEDERAL TROOPS..

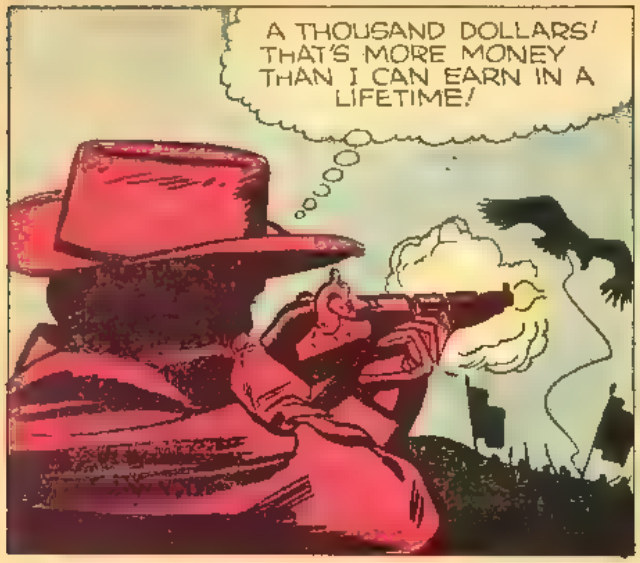

MAYBE THAT'S WHY THEY LOST ALL THE BATTLES THAT ***OLD ABE*** WAS IN.

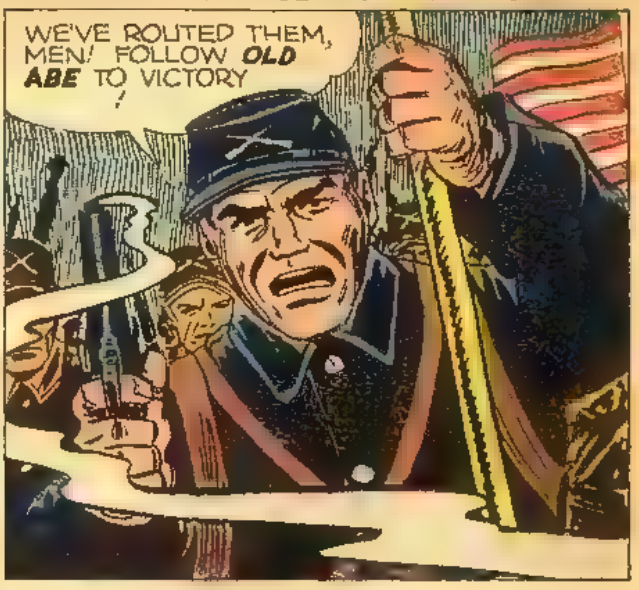

BEFORE THAT EAGLET BECAME A BATTLE BIRD, IT LIVED A PEACEFUL LIFE WITH THE CHIPPEWA INDIANS...

AND IN ***1861***, WHEN THE ***WISCONSIN 8TH REGIMENT*** WAS MARCHING OFF TO FIGHT THE CONFEDERACY, ONE OF THE SOLDIERS STOPPED TO ADMIRE THE EAGLET...

WHATEVER THE SOLDIER PAID FOR HIM HE GOT A BARGAIN! FROM THE TIME ***OLD ABE*** FIRST SMELLED GUNPOWDER, HE BECAME A ***FIGHTING BATTLE BIRD!***

SEEING THAT EAGLET HOVERING IN THE FRONT LINE, FLAPPING ITS WINGS, DODGING BULLETS AND SCREAMING, GAVE THE OUTFIT COURAGE AND FAITH, UNTIL ONE DAY...

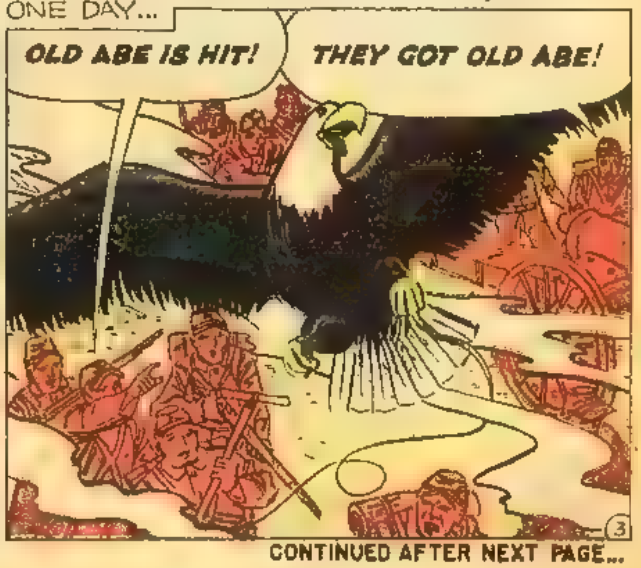

CONTINUED AFTER NEXT PAGE...

PRICE SMASH

20 DRESSES for $3.50

BIG DRESS SALE

Assorted Used Dresses
Silk, Wool, Cotton and Rayon
All Sizes In Good Condition

- If temporarily out of the 20 Dresses, to better serve you, we will send you 5 of our No. 1 Grade Better Dresses (Dry Cleaned & Pressed) or 8 of our No. 2 Grade Dresses (Dry Cleaned & Pressed) of higher value at no additional cost.
- Money refunded if merchandise is not satisfactory.

A trial order will convince you of our wonderful Bargains.

FREE GIFT!
WITH EVERY ORDER!
Something useful and practical.
Get yours today!

Mail This Handy Coupon Today!

ACE MAIL ORDER CO. DEPT. MK-8
196 Degraw St., B'klyn 31, N. Y.

Enclosed find $1.00 Deposit. I will pay postman COD balance PLUS postage.

Name .....
Address .....
City .....

ITEM	SIZE	PRICE

☐ Please send FREE Catalog.

GAG CARDS
EACH GAG CARD IS A CARLOAD OF LAUGHS
... AND ONLY A LITTLE OVER A PENNY EACH!
Have fun with friends, relatives, family, school chums or business associates. You can get a total of 168 cards and signs ... each one to fit a particular situation. You'll be amazed at the fun you'll have with these cards and signs ... particularly when the card is close to the truth.
72 DIFFERENT CARDS $1
PLUS 12 TERRIFIC SIGNS
Two entirely different sets ... no duplicates in either one ... to choose from. Plus twelve signs included with each gag card set.
NO C.O.D.'s SENT AT THESE LOW PRICES
GAG CARDS • 228 LEXINGTON AVE • N.Y.C. 16

THE NEWS OF **OLD ABE** BEING HIT SWEPT THRU THE REGIMENT LIKE A COMMAND, AND THE WHOLE OUTFIT RESPONDED THE SAME WAY TO IT...

THEY WERE OUTNUMBERED THREE TO ONE BUT WHEN THEY PLOWED INTO THAT GRAY LINE, THEY EACH FOUGHT WITH THE STRENGTH OF THREE MEN TO MAKE UP FOR IT... AND TO AVENGE **OLD ABE**...

AFTER THE VICTORY, THE MEN WERE SAD AND SILENT AS THE DOCTOR WORKED OVER **OLD ABE**! THEN CAME THE VERDICT...

SOON AFTER, **OLD ABE** WENT BACK INTO BATTLE AGAIN, AND THRU THIRTY-SIX OF THEM, HE WAS ***FIRST IN THE FIGHT!***

THE ONE BATTLE **OLD ABE WASN'T** ABLE TO WIN WAS THE BATTLE OF **OLD AGE**...

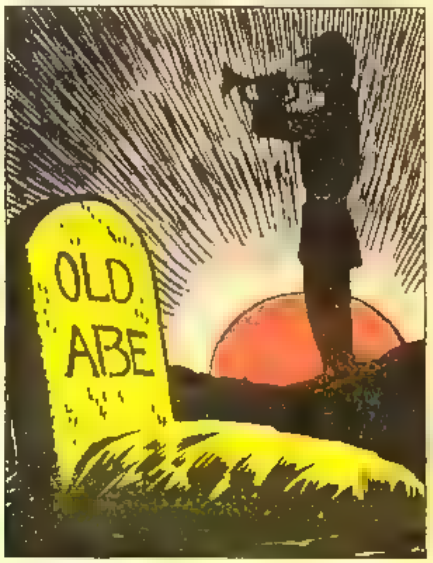

BUT **OLD ABE** DIDN'T DIE .. HE STILL LIVES, ON THE SHOULDER PATCHES OF ANOTHER **WISCONSIN** OUTFIT THAT ADOPTED THE SCREAMING EAGLET FOR THEIR INSIGNIA! AND EVERY TIME THE **101ST AIRBORNE DIVISION** JUMPS INTO BATTLE, **OLD ABE** IS THERE WITH THEM.. ***FIRST IN THE FIGHT!***

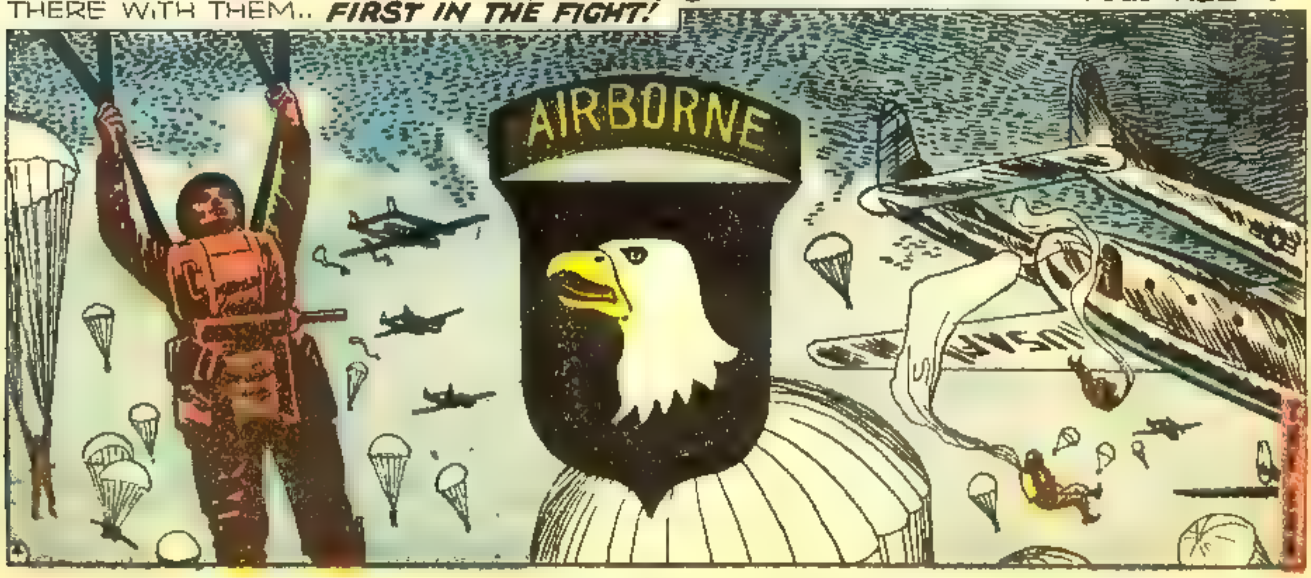

COOKIE'S COMBAT TALES

THERE ARE SOME THINGS THAT CAN BANG A DOGGIE WITH MORE BOFFO THAN A BURP GAT! LIKE FOR INSTANCE, A LETTER FROM HIS GAL BACK HOME SAYIN' THAT SHE'S FOUND SOMEBODY ELSE! THE GI'S CALL THAT A "DEAR JOHN" LETTER...AN' A DOGGIE GETS MIGHTY SAD AFTER RECEIVIN' ONE OF 'EM! BUT NOT ***JOHN PORTER,*** THAT DAY IN KOREA! WHEN HE GOT HIS "***DEAR JOHN***" LETTER, HE GOT...

FIGHTIN' MAD!

I'LL CLOBBER HIM! I'LL RUIN HIM! I'LL CLEAN UP THE STREETS WITH HIM!

HEY, JOHNNY! CUT IT OUT! YOU'RE DOIN' MORE DAMAGE TO OUR POSITION THAN THE ***REDS*** DID!

M1 AMMO

C RATIONS

WHAT WOULD ***YOU*** DO, COOKIE...IF YOU GOT A LETTER LIKE ***THAT*** FROM THE GIRL YOU LEFT BEHIND?

A "DEAR JOHN" LETTER?

YEAH! GO AHEAD...READ IT! READ ***WHY*** JANE GAVE ME THE HEAVE-HO FOR SOME STATESIDE ROMEO!

LET'S GO, GUYS! WE'RE MOVIN' UP THE LINE!

AS WE SLOGGED ALONG TOWARD COMMIE-LAND, I READ THE LETTER..

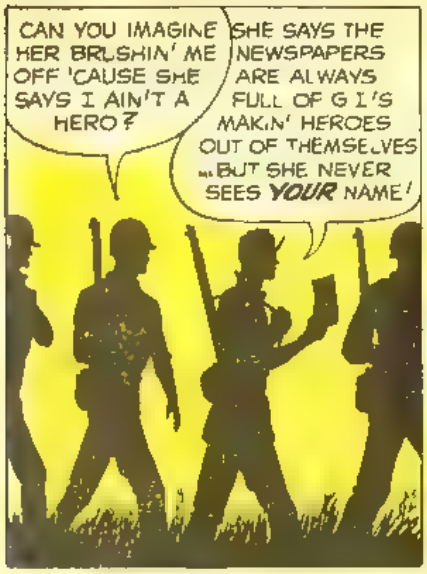

THAT WAS LIKE SAYIN' SIC'EM TO A K-9 WAR DOG! JOHNNY PLUCKED A CLUSTER OF GRENADES FROM HIS BELT AND STARTED PITCHIN'...

AN' WHILE THE REDS WERE DIZZYIN' AROUND FROM THE GRENADE BARRAGE, JOHNNY FOLLOWED UP WITH GARAND ACTION...

RIGHT BEHIND HIS 30-CALIBERS WENT JOHNNY, WADIN' INTO THAT COMMIE BUNKER AS IF EVERY RED THERE HAD WRITTEN HIM THAT "DEAR JOHN" LETTER..

HE WAS SO BUSY FIGHTIN', HE DIDN'T SEE WHAT WE SAW COMIN'...

BUT JOHNNY DIDN'T BUG! HE GLARED AT THAT TANK LIKE IT WAS DELIVERIN' ***PART TWO*** TO HIS "DEAR JOHN" LETTER... AN' HE LOOKED AROUND FOR SOMETHIN' TO HEAVE...

JOHNNY POINTED THE BAZOOKA AT THE TANK... AND THE TANK POINTED ITS 86-MM SCHNOZ RIGHT BACK AT US...

IT MUST'VE BEEN A THOUSAND YEARS LATER THAT JOHNNY TRIGGERED THE LAUNCHER... BUT HE BEAT THE TANK TO THE BOOM...

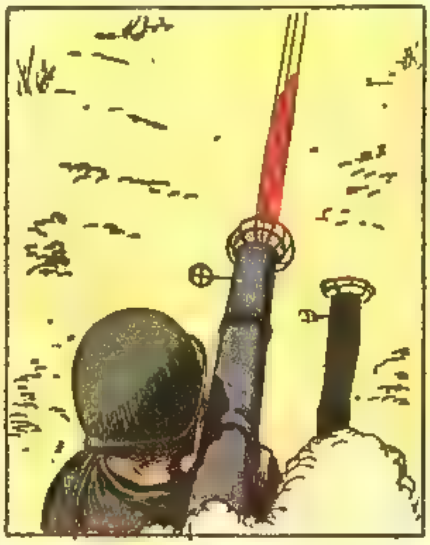

KNOCKIN' OUT THAT TANK MADE THE HOLE IN THE COMMIE LINE THAT ***BAKER COMPANY*** NEEDED... AND THEY COMBAT-BOOTED THRU IT AFTER THE SCRAMMIN' COMMIES...

AN' WHEN THE OUTFIT FOXHOLED AGAIN, MAJOR THORN CAME UP WITH A LETTER IN HIS HAND...

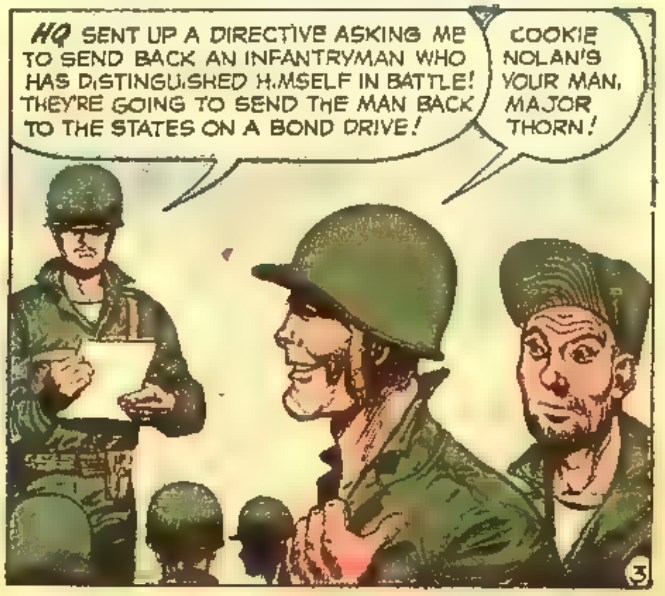

JOHNNY PICKED *ME* FOR THE HONOR... BUT MAJOR THORN PICKED *HIM!*

SO LONG, FELLAS!

SO LONG, PAL!

HAVE A DOZEN CHOCOLATE SODAS, FOR ME, JOHNNY!

I STILL CAN'T BELIEVE IT'S ME... GOIN' HOME... A HERO!

THERE WAS A BAND, A BUNCH OF BIG BRASS AN' A HUDDLE OF HOLLYWOOD STARLETS ON THE DOCKS AT FRISCO TO GREET JOHNNY! AN' WHO DO YOU THINK GOT TO HIM FIRST?

JANE!

JOHN... DEAR!

BUT YOUR NEW SWEETHEART... THE GUY YOU WROTE ME THE "DEAR JOHN" LETTER FOR... WHERE IS HE?

OH, I JILTED HIM JUST LIKE *THAT.* AS SOON AS I HEARD *YOU* WERE COMING HOME... *A REAL HERO!*

DID YOU BRING ME ANYTHING FOR A SOUVENIR?

YEAH... SURE! *THIS!*

IT'S MY "DEAR JOHN" LETTER TO YOU!

NOW CONSIDER IT A "DEAR JANE" LETTER... FROM *ME* TO *YOU!* *SO LONG!*

AFTER ALL, *EVERYBODY* LIKES A HAPPY ENDING!

631 MOVIE & TV STAR PICTURES 25¢

EXCITING NEW COLLECTION!

For the first time — sensational pictures of your favorite movie and TV stars! What an offer!

FREE! with order

HOME ADDRESSES of over 165 of your favorite movie and TV performers!

300 BIRTHDAYS of the greatest movie and TV stars! Don't delay a minute!

Please send 25¢ plus 10¢ for packaging to:

DeLUXE PHOTO SERVICE, Dept. P-9
Box 947, Church St. Annex
New York 8, N. Y.

LOW COST — HIGH QUALITY ITEMS FROM MARDO SALES

ZEBRA SNAKE DESIGN
LEOPARD COWHIDE DESIGN

TWO TONE
STYLE 2400
$2.98

TWO TONE
STYLE 2500
$2.98

10 DAY MONEY-BACK GUARANTEE

ORDER TODAY!

TWO-TONE REVERSIBLE AUTO SEAT COVERS

MADE OF FLEXTON — SERVICE GAUGE PLASTIC FOR LONG WEAR

• Water proof. Easy to clean. Looks good for years and wears like iron. Fits most cars. Slipping and sliding on plastic is over or sold as usage. Wonderful protection to your car's new or used upholstery. Which will mold and tend to make it look like new appearance. Seam with heavy duty long wear and durable.

ORDER FROM MANUFACTURER AND SAVE!

Only $2.98 each for front split, or front or back solid. Set $5.00. Add 25¢ postage or send COD

DYNAMIC RADIO

$3.98

NO TUBES
NO ELECTRICITY

Now listen to your favorite radio program STATIC FREE with this handy Dynamic Radio. Fits in the palm of your hand. Powered by a strong Germanium Diode (originally developed for radar) it will pick up your strongest local station.

CHRONOGRAPH WRIST WATCH

3 Dial Chronograph
$8.95 only (tax incl)

Send cash check or M.O. or C.O.D.

Precision watch with Hand Shock Resistant Case. Has Mens or Ladies Size of 25 Plus Hands on the Watch. A Timepiece that Will Last. Timeless Elegance. GUARANTEE [illegible] parts

PORTABLE CAR COVER

Protect Against
• RAIN
• SUN
• DUST

$6.75 formerly $8.95

Heavy Vinyl Plastic

Don't risk damage to your car finish when this low cost car cover protects against weather elements. Long lasting durable plastic folds compactly, off and on in a jiffy, sturdy elastic binding gives extra security. State make, model and year. buy direct from mfr. Send $6.75 plus 35¢ postage or send C.O.D.

Extra Heavy Plastic Gauge
$6.75 + 45¢ postage. formerly $10.95

RUSH ORDER TODAY!

CRYDER SALES Dept. A-614
WHITESTONE-57-N.Y.

Please send me the following:
[ ] Seat Covers, Zebra-Snake Design
[ ] Seat Covers, Leopard-Cowhide Design
[ ] Split seat @ $2.98
[ ] Solid seat @ $2.98
[ ] Set (Front & Rear) $5.00
[ ] Dynamic Radio @ $2.98
[ ] Chronograph Watches @ $8.95
[ ] Car Covers [ ] @ $6.75 [ ] @ $8.75
Be sure to include postage!
[ ] Send prepaid [ ] Send COD

Name _____
Address _____
City _____ Zone ____ State ____

remain hidden. He moved east and north, his senses alert. GHQ had reasoned that the super-gun had been moved by rail. But airplane photographs had shown many railroad spurs suddenly appearing in the suspected area. Shrewdly, Binney had expressed his conjecture to General McQuartan that a good many of these were fakes or camouflage. Now, as he came upon one at the very edge of the meadow, he knew he had been right. The bright moonlight, obscured only by high-flying clouds, picked out the roughly-laid wooden rails. Binney stepped over them cautiously and moved on.

Up ahead, through the darkness, he glimpsed a barracks building. Sounds of music came from it. Here, he knew, the Germans would feel themselves secure. From ten miles to the west came the ever-present mutter of the artillery barrages.

He skirted the barracks, giving it a wide berth. The moonlight glinted off the rifle of a sleepy guard standing against the barrack. A row of trees now hid him effectively from further view. Up along it he trudged silently, all his senses alert.

Suddenly, a blast shook the ground. From up ahead, at a mile distant, the night sky was lit up by a spurt of flame. Simultaneously, there was an accompanying barrage.

The gun! It was the gun that was shelling Paris. Quickly, he made some rough mental calculations. He knew he had to be right, in the main. And now he knew the location of the gun. For a moment he paused trying to decide whether to go back to the meadow and hide. But his orders had also included instructions to have a look at the great weapon, if he could.

Swiftly he trudged ahead. Originally, the gun had fired at twenty-minute intervals, but now the firing, as GHQ had discovered had become intermittent. He wanted to find out why.

Before him lay a forest. Into this he plunged, dodging from tree to tree. An odor of exploded cordite came downwind toward him. He knew he was on the right track. Endlessly, it seemed, he went on through the forest. Then, up ahead, he stumbled on another set of rails. Leaning down, he felt them. They were steel!

Another few hundred feet, and then he saw the gun, in the light of shaded lamps strung from low, portable buildings laid out along the tracks. He moved from the rails to get a better view.

At first he had seen only the suggestion of a gun. Then, as his eyes adjusted to the light, he slowly got a better view.

It stood on a railway carriage made of steel, heavily and powerfully constructed. The long barrel snaked up into the night sky, seemingly endless. From where he stood, hidden in shadow and dense brush, he calculated its length. It was over half a city block long!

So long was it, in fact, that a thick, heavy cable or round beam had been fixed to the muzzle end and then led backward to the supporting superstructure above the breech. Without the cable or beam, the immensely long barrel would have drooped!

Swiftly, with a pocket instrument, he took his bearings by the visible stars, noted everything down. He waited, watching. Presently a group of soldiers detached themselves from one of the buildings. A long crane noisily lifted its nose from the ground, creakily moved to the other side of the gun. The soldiers worked swiftly round its base. Abruptly the crane drooped again, and then lifted. Binney took one look at what was hanging from the hook at one end and smiled. He jotted something down on his notes. Now he had everything, he knew.

Turning quickly, without waiting for the next shot, he hurried past the curve of the steel, railroad spur, through the deep, protecting forest. The blast, when it came, shook the ground, but not Steve Binney. For he was still smiling with the great secret that he alone knew, but which all Paris and the Allies would know in twenty-four hours or less. Past the barracks he went, back to the landing meadow and then out two miles to the point west where Genaud would land the following night. He was chuckling as he slipped through the brush, unchallenged and safe. For the news he would bring would dispel the confusion. The Germans were beaten and in defeat had shown every sign of the unreason that comes with utter desperation. The super-gun did work . . . it really could fire over seventy-five miles. But it could do little damage, for the barrel would wear out quickly and could not be easily replaced. And its shells were so tiny, that they were only eight inches in caliber . . . no bigger than those of a small piece of ordinary siege artillery!

THE END G-516

STAMP COLLECTING OUTFIT

A packet of stamps from all parts of world. A package of stamp hinges, perforation gauge and millimeter scale, watermark detector. Everything ONLY 10c to approval buyers
LORRAINE W. BROWN, Dept. 10, Marion, Mich.

1c

Thousands of beautiful stamps at only 1c each—why pay more when you can get the best for less. Write today for approvals.
PENNY STAMP SERVICE
Orange California

BETTER U.S. APPROVALS

To introduce our BETTER U.S. APPROVALS we offer 15 of the most wanted U.S. stamps including a Columbian, Pan-Pacific, 81 Cents, Army Navy Famous American, Airs and other Commems for only 10c
OCEAN STAMPS, BOX 64-D, BROOKLYN 29, N.Y.

20 DIFFERENT TRIANGLES 25c

To buyers of our World's Best Looking Approvals
Picture Stamps. Box 46193-A, Hollywood 46, Calif.

MANCHUKUO COLLECTION

A rare collection of 25 diff. including complete sets commemoratives, pictorials, etc., from this former country. A cat. value of $1.29. ONLY 10c to those requesting our Bargain approvals
CATALINA STAMPS, BOX 206-MC, Avalon, Calif.

50 DIFFERENT CHINA 10c

Full of sets, overprints, pictorials, old and recent issues. A Bargain for 10c to approval buyers
PLYMOUTH, Dept. A69, BELL, CALIFORNIA

GIVEN! ALBUMS, CATALOGS

Also, Stamps, Philatelic Supplies, etc., while buying many stamps at ½ price. Send for a selection of our fine approvals and full details
MOR-4-LESS Stamps, Box 44-M, Yorba Linda, Calif.

UNITED NATIONS

First stamp issue, considered to be one of the world's most attractive sets. Pictures UN Bldg. Emblem, etc. Only 10c with approvals
WALTER WELLES
Box 1246-MG, Church St. Sta., N.Y.C. 8

DIAMOND SHAPE COFFEE STAMP LOVELY FLOWER TRIANGLE

First American Big Commemorative, Greenland, Idol Dancer, etc. FREE with approvals.
CAPITAL STAMP CO., FERRYSBURG 19, MICH.

FREE — FAMOUS AMERICAN SET

Flag Set, National Park Set and Presidential Set to $5. Send 5c for 15 of the above stamps plus full part colors and approvals
TRIBORO STAMP CO., Dept. 910
145 Nassau St., New York 38, N.Y.

107 British Colony Stamps 10¢ Catalog Value $2.50

All different from Britain's farflung colonial empire. FREE Stamp Magazine. Approvals. Send 10¢ NOW!
LINCOLN STAMP CO. St. Catharines 525, Ont.

GIGANTIC COLLECTION FREE!

Includes Triangles, Early United States — Animals — Commemoratives — British Colonies — High Value Pictorials, etc. Complete Collection plus Big Illustrated Magazine all free (Send 5c for postage)
GRAY STAMP CO., Dept. MC, Toronto, Canada

225 STAMPS FOR ONLY 10c

THIS MAMMOTH VALUE INCLUDES STAMPS WORTH UP TO 25c! ALSO APPROVALS. WRITE TODAY!
MYSTIC STAMP CO., Camden 1, New York

FREE-U.S. STAMPS

U. S. 1943 Bi-Colored Flag of Occupied Nations (as illustrated) Airmails, Commemoratives, Regular Issues, included in this collection of 2' selected lots of different genuine U. S. Stamps PLUS VALUABLE U. S. $5.00 STAMP. Everything for 10c to cover mailing expenses. Approvals included. Act at once.
WILLETT CO., P. O. Box 238, Dept. 202, Yorktown Heights, N.Y.

SPARKLING 8-10 ENLARGEMENT only 49c

Make any photo snapshot or negative and receive postpaid your enlargement on double weight paper. Nothing else to pay. Original returned unharmed. Get beautiful hand coloring in oils, only 59c additional each print. C.O.D.'s accepted on orders of 2 or more plus C.O.D. charges. Satisfaction Guaranteed
QUALITY VALUES, 88 East 13 St., Stud. 6/5B, New York 3, N.Y.

FREE! On orders of 2 or more we will send you one sparkling wallet size print FREE

POEMS WANTED

For musical setting. Send your Poems today for Free Examination. Any subject. Immediate consideration.
CROWN MUSIC CO., 49-MC W. 32 St., New York 1

LOOK — GIANT PHILIPPINE

stamp, plus New Zealand, Cuba and others. Only 5c with U.S. or foreign approvals.
Earl Thompson, 5448 Odell St., St. Louis 9, Mo.

COLLECT WAR RELICS!

NAZI MEDALS, sample 50¢, Swastika and Catalog, 25¢, 35 American different patches 50¢, Miniature American Medals, 50¢ each. AGENTS WANTED. Hobbies, Box 71, Rockaway Park 94, N.Y.

55 "FOR" & "POPE" TRIANGLE

Lot 55 DIFFERENT has FOR Diamond, Pope Triangle, Greenland, Angola Map, Rhodesia, etc. Catalogs $1.15—ALL only 5c with Approvals
LONGHORN STAMP CO., Box 3068, Ellwood Sta., Lubbock, Tex.

TERRIFIC TRIANGLES

Frightful Fish Christ, Volcanoes—African flowers, giant 50-yr. Tasmania, "Pearl Harbor" Jap Pill, Dead Lands, etc. 3c to approval buyers. POTOMAC STAMP CO., Dept. 7, Washington, 15, D.C.

Personal RADIO

POCKET SIZE

Uses No Batteries or Electric Plugs. [illegible]

NAFICO, Dept. 15-R, Box 5, Sta. E, TOLEDO 9, OHIO

ONE MILLION DOLLARS CASH

IN CONFEDERATE MONEY
Yours only $2.98

$1,000,000 IN CONFEDERATE MONEY

Be a deep south millionaire. Have money to burn. We'll send you exactly one million bucks in honest-to-goodness authentic reproductions of genuine Confederate money, plus bonus special [illegible] and you pay only $2.98! You can do everything with it a money but spend it. Amass and amuse your cotton-picking friends. Actual size. Wonderbucks by the barrel. Light your cigars and cigarettes with $10.00 bills! Level up. It's a million dollars worth of laughs and fun—all for only $2.98.

You get one million bucks in $10's, $20's, $50's, $100's, etc. in nominations—enough to keep your friends laughing and happy for months. This offer is limited. Only 4 million dollars to a customer. Buy supply of this tool is limited, so rush your order. One million dollars only $2.98. For $1.00 you take only $10.00, if not delighted keep $5.00,000 for your trouble and return the rest of the money for a full and prompt refund. Send to—WEST PRODUCTS
Dept. [illegible] P.O. BOX [illegible], GRAND CENTRAL STA., NEW YORK 21, N.Y.

PERFECT HAND PRINTING WITH STENSOR

IT'S EASY, FAST WITH "STENSO" COMPLETE LETTER & NUMBER GUIDES

$1.50 PER SET

No training needed. Just put pen in each and draw perfect letters. Ideal for stores, shops, schools, clubs, offices. Pays for itself. Made of heavy stencil glass. Can be used over and over. Free catalogue.

At Stationery, Variety, Art Hobby Stores or Order From:
STENSO LETTERING CO.
Dept. 207, Balto. 18, Md.

- ☐ GOTHIC: ½, ¾, 1, 1¾, 1¼ in. incl.
- ☐ ROMAN: ½, ¾, 1, 1½, 2 inch included
- ☐ OLD ENGLISH: 1, 1¾, 2½ inch included

WRITE, DRAW, DECORATE IN GENUINE 23 KT. GOLD

ON PAPER, LEATHER, PLASTIC, WOOD, METAL, GLASS, ETC.

8 FT. GOLD STRIP

Add luxurious touch with GOLDMARK. Autograph wallets, purses, books, etc. Address cards, letters, etc. Make gold signs, decorate in gold. Thousands of uses. In Quick Dispenser.

$1

At Stationery, Variety, Hobby & Art Stores or Order From:
STENSO LETTERING CO. • DEPT. 207; BALTO. 18, MD.

POEMS WANTED

for musical setting and recording. Send poems today. Any subject.
FIVE STAR MUSIC MASTERS, 92 BEACON BLDG., BOSTON, MASS.

FREE ENLARGEMENT of your Favorite Photo

FROM FAMOUS HOLLYWOOD FILM STUDIOS

Just to get acquainted, we will make you a beautiful 5 x 7 silver-tone portrait enlargement of any snapshot, photo or negative. Be sure to include color of hair, eyes and clothing for prompt information on having your enlargement beautifully hand-colored in oil and mounted in a handsome frame. Limit 2. Enclose 10c for handling and mailing each enlargement. Originals returned. We will pay $10.00 for photo accepted for monthly to be used in our advertising. Act NOW. U.S.A. only.
HOLLYWOOD FILM STUDIOS, Dept. F-457a
7021 Santa Monica Blvd., Hollywood 28, Calif.

BUILD MUSCLES & HEALTH WITH BODY BUILDER

This new Chest Pull Body Builder develops powerful human muscles FAST. Ideal for the beginner to give him a real start in championship muscularity and perfect for the more advanced body builder to combine with his regular weight training for faster all around muscle growth. Body Builder is wonderful for developing massive arms, shoulder, chest, back. Mail your order today. Only $1 postpaid.

Only $1.00 postpaid no C.O.D.'s

MEDFORD PRODUCTS, Dept. MR 4
BOX 39, BETHPAGE, NEW YORK

THIS WAS THE GREATEST CONCENTRATION OF ARMED MIGHT IN THE HISTORY OF MANKIND! HERE ON BRITISH SOIL, WAS A STAGGERING ARMADA OF MATERIAL BORN OF THE SWEAT AND LABOR OF FREE MEN! HERE, TOO, WERE THE FREE MEN, WAITING FOR THE SIGNAL TO ASSAULT HITLER'S "FORTRESS EUROPE" ON...

D-DAY MINUS 1

MACHINES WOULD FIGHT THE WAR, BUT MEN WOULD WIN IT, AND TWO OF THEM WERE PVT. JOE DANIELS AND HARRY LOPEZ

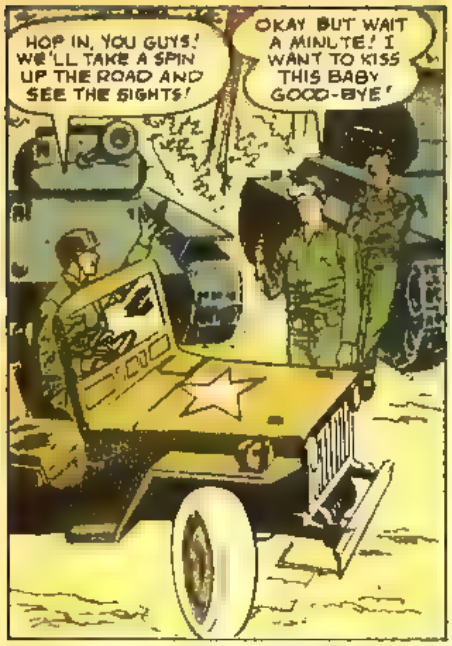

THEY KISSED THE LIFELESS STEEL ARMOR WHICH WOULD PROTECT THEIR LIVES IN THE COMING BATTLE

IT WAS LIKE A DREAM. BUT GRIM REALITY! THE JEEP ROLLED PAST TANKS FOR TEN SOLID MINUTES...

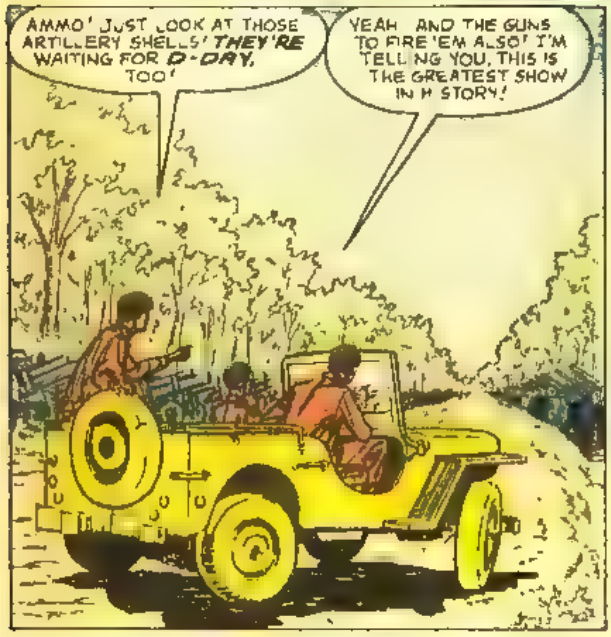

OTHER MEN WAITED FOR D-DAY ALSO! ON A FIELD NEAR NORWICH

D-DAY MINUS 1! IT DIDN'T MATTER WHO, WHAT OR WHERE, BUT EVERY MAN WHO HAD A STAKE IN THE BIG DAY WAS BUSY...

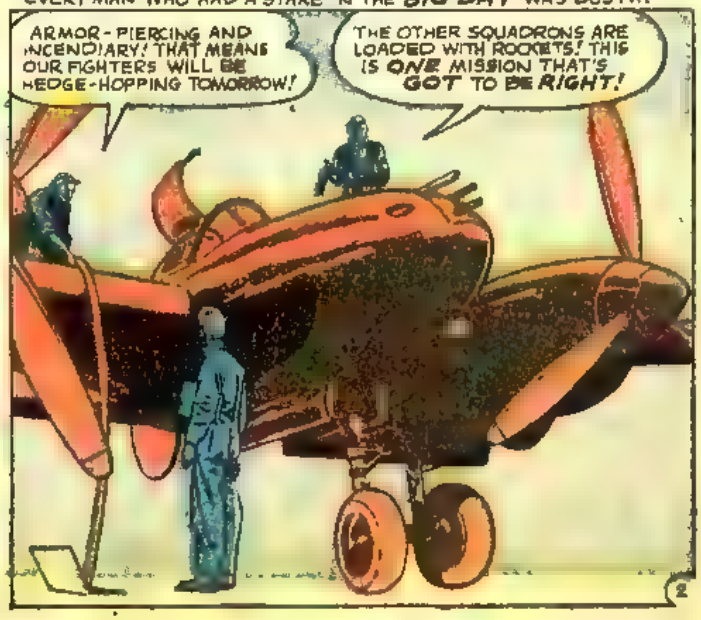

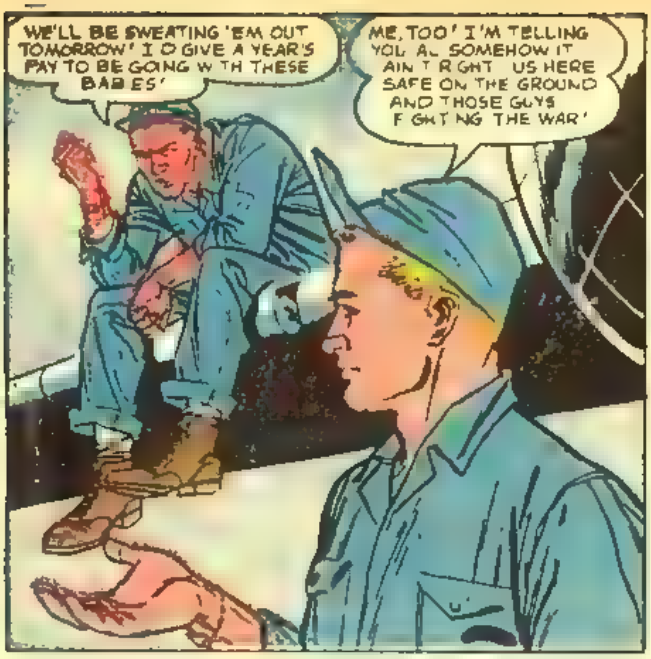
WE'LL BE SWEATING 'EM OUT TOMORROW! I'D GIVE A YEAR'S PAY TO BE GOING W TH THESE BABIES!
ME, TOO! I'M TELLING YOU, AL SOMEHOW IT AIN'T R GHT US HERE SAFE ON THE GROUND AND THOSE GUYS F GHT NG THE WAR!

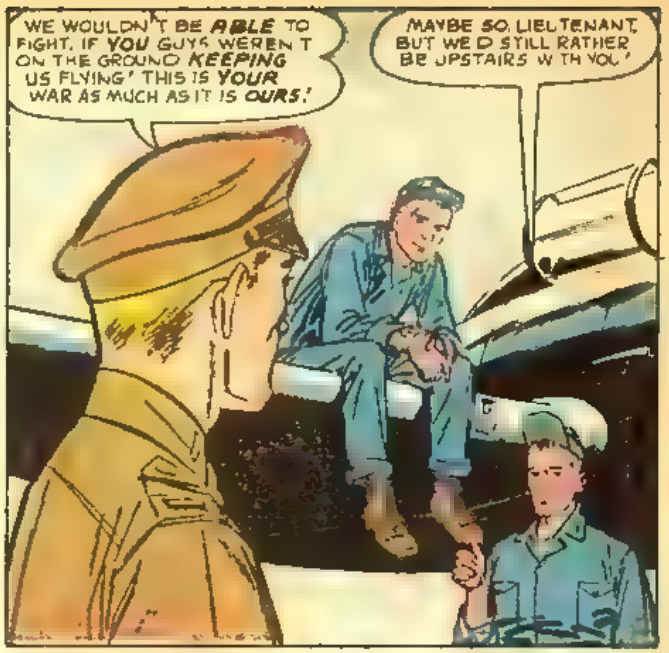
WE WOULDN'T BE ABLE TO FIGHT, IF YOU GUYS WEREN'T ON THE GROUND KEEPING US FLYING! THIS IS YOUR WAR AS MUCH AS IT IS OURS!
MAYBE SO, LIEUTENANT, BUT WE'D STILL RATHER BE UPSTAIRS W TH YOU!

AIR MIGHT! GROUND MIGHT! AND N THE HARBORS NAVAL M GHT.

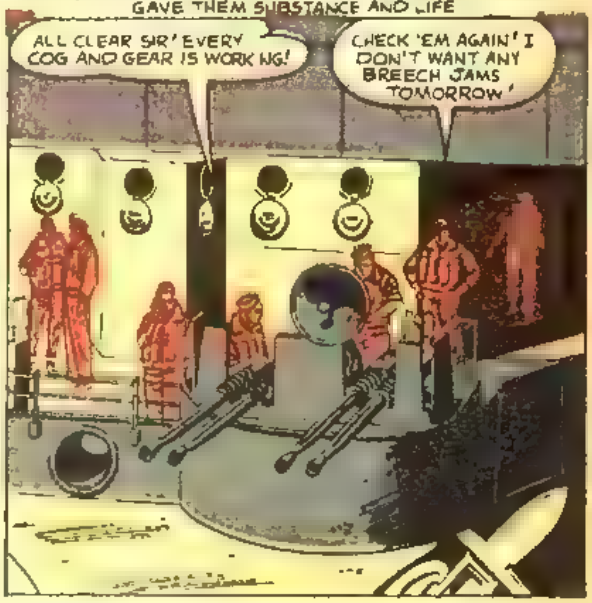
THESE, TOO, WERE MACHINES, BUT AGAIN, IT WAS MEN WHO GAVE THEM SUBSTANCE AND LIFE
ALL CLEAR SIR! EVERY COG AND GEAR IS WORK NG!
CHECK 'EM AGAIN! I DON'T WANT ANY BREECH JAMS TOMORROW!

THE HOURS CLICKED AWAY, AND SLOWLY, THROUGHOUT THE LENGTH AND BREADTH OF BRITAIN, A GIGANTIC FORCE TOOK COHESIVE SHAPE

A NATION BEGAN TO STIR, AND WITH IT, A WORLD! D-DAY MINUS 1 WAS BECOM NG D-DAY!

ON THE DOCKS, MEN BEGAN POURING INTO WAIT.NG LST'S..

ALL ROADS LED TO THE HUGE STAGING AREAS ON THE CHANNEL...

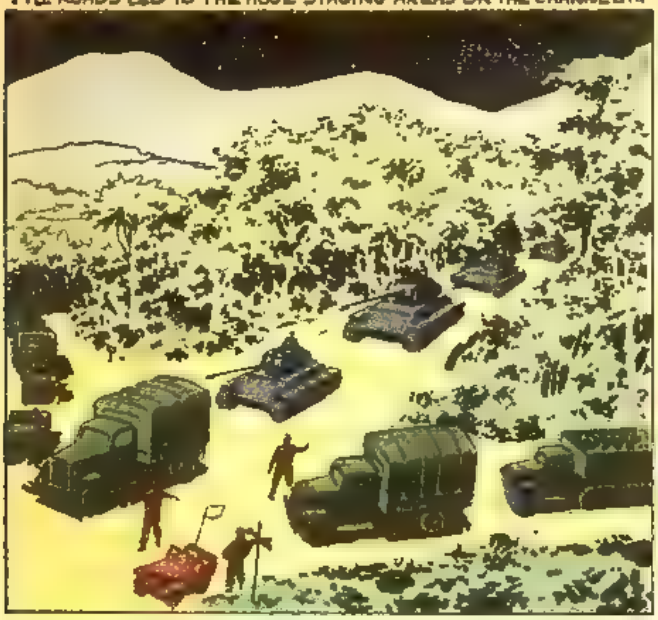

PVT. JOE DANIELS AND HARRY LOPEZ KNEW THE TIME WAS RIPE...

CAPT. JACK FARRELL AND HIS B-17 CREW WERE IN THEIR PLACES AS THE ENGINES SCREAMED AND TURNED

ON A FIGHTER FIELD NEARBY, LT. SAM DAVIS CHECKED HIS WING MEN AND THROTTLED HIS P-51

THE AIR FILLED WITH BOMB-LADEN PLANES AS WING AFTER WING RALLIED HIGH OVER ENGLAND...

D-DAY! THE MIGHTIEST ARMADA OF MEN AND MACHINES EVER ASSEMBLED, STRUCK FOR ENEMY SHORES

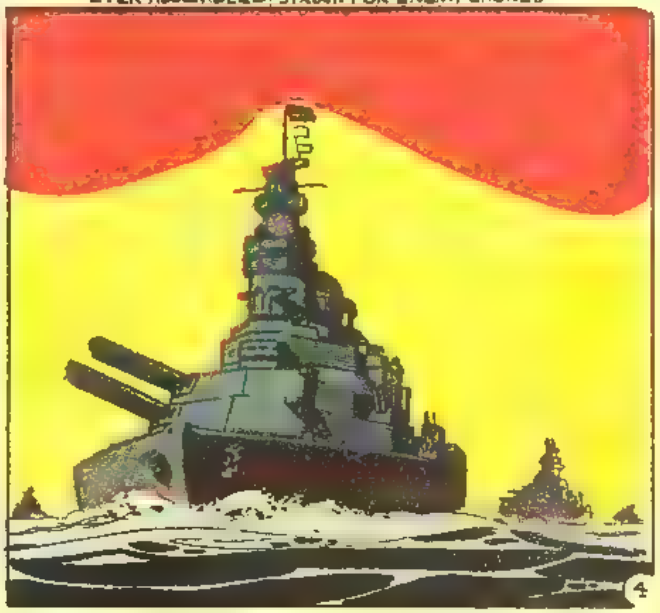

AMERICAN STEEL HAMMERED INTO FIGHTING MACHINES! OVER TWO MILLION TROOPS ASSEMBLED... 702 WARSHIPS! 20,111 VEHICLES! 20 YANK COMBAT DIVISIONS ALL HEADING FOR BATTLE.

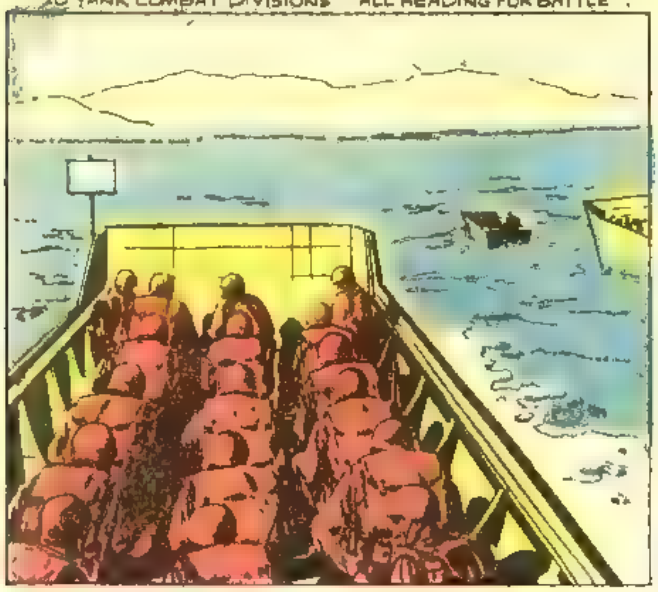

THE BEACHES OF FRANCE LAY AHEAD! ALREADY, THE ENEMY WAS IN ACTION WITH LONG-RANGE GUNS WHILE DOG FIGHTS TOOK PLACE IN THE SKY!

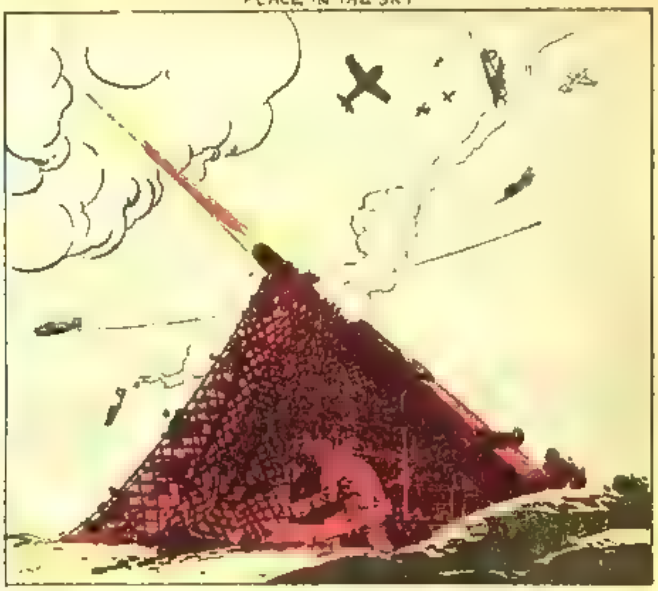

THE FORCE STRUCK! THOUSANDS OF MEN BUT INDIVIDUALS TOO

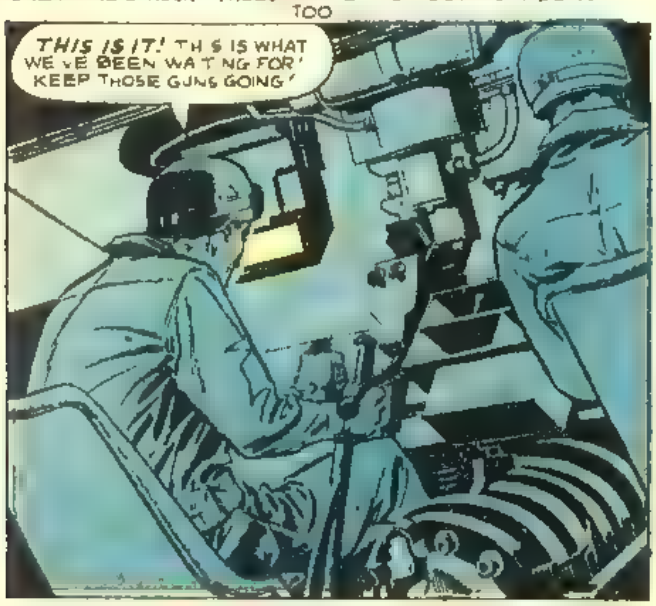

FROM THE LCS POURED THE PLAIN FIGHTING MEN THE MEN WHO MUST FACE THE ENEMY AND TAKE THE GROUND

NO FORCE ON EARTH COULD STOP THIS TEAM! THIS WAS D-DAY, JUNE 6TH 1944...

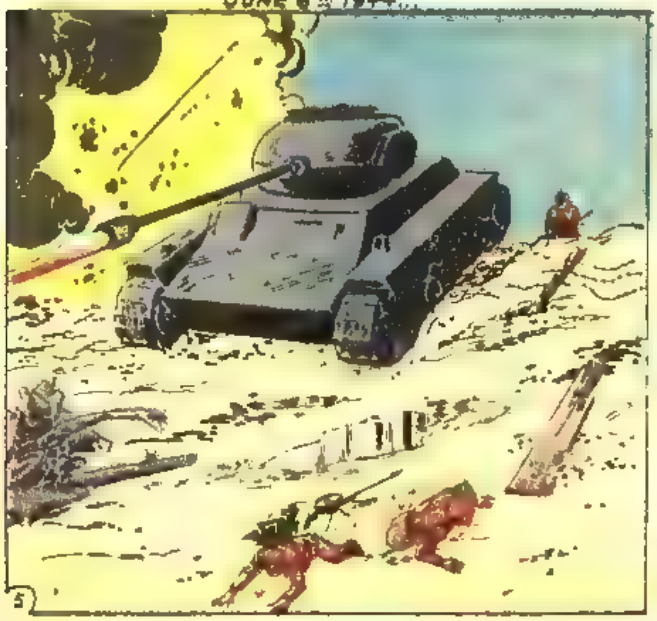

ONE DAY! TWO DAYS! THREE DAYS AND THE INVASION FORCES HAD THEIR FOOTHOLD ON THE CONTINENT! THE RACE TOWARD FINAL VICTORY FOR THE GREAT ALLIED POWERS HAD BEGUN!

ADVERTISEMENT

DO YOU WANT SPENDING MONEY?

Sell these popular Patriotic and Religious Mottoes

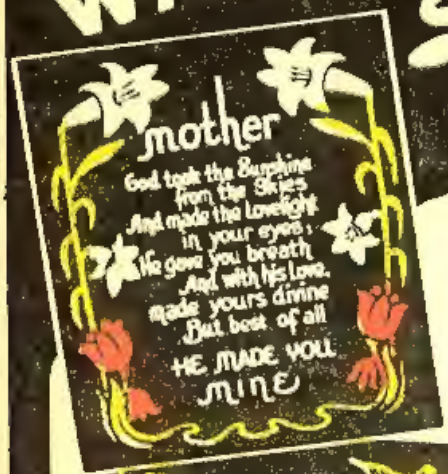

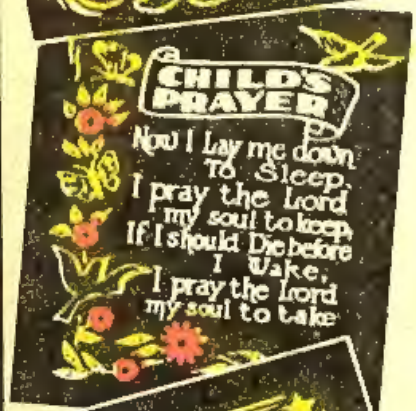

SEND US NO MONEY IN ADVANCE

Just write and ask us to send you 40 of these beautiful glittering mottoes which the public likes so well. Sell them easily and quickly to your friends and neighbors for only 35¢ each. At the end of 14 days send back, if you wish, all mottoes you have not sold, and send us only 25¢ for each you have sold. You keep all the rest of the money.

IF YOU SELL 25, YOU KEEP $2.50

IF YOU SELL 30, YOU KEEP $3.00

IF YOU SELL ALL 40 YOU KEEP $4.00

REMEMBER: No money is needed in advance. You take no risks. You can return all the mottoes you do not sell. You do not pay shipping costs or split your commission. You keep all the profit on each sale.

WRITE FOR COMPLETE DETAILS TO

STEPHENS CREDIT SALES
Dept. RAS P. O. Box 1004
Nashville, Tennessee

PICK YOUR PRIZE

IT'S FUN

It's Easy as rolling off a log!

Pick out any one of these great prizes. They're so easy to earn. These prizes are yours just for introducing our new household deodorant tube in your neighborhood and saying the 6 magic words. In one afternoon you can own one of these wonderful prizes. Thousands of boys and girls already have theirs. Don't wait—fill in the coupon below and send in today.

IT'S FUN TO EARN YOUR OWN PRIZE

Everybody will love a perfumed deodorant tube. Just hang 'em up and they'll make any closet or drawer smell real pretty.

DO NOT SEND MONEY—WE TRUST YOU

Just sign and mail coupon below. We'll send you an order of deodorant tubes by return mail. Sell the deodorant tubes—send us the money and tell us which free prize you want. — It's fast and easy and loads of fun!

Y-NOT-U CO.
Nationwide Distributor of Garden Seeds & Deodorants
P.O. Box 952, Camden 5, N. J.

BOY'S SWISS STOP WATCH
GIRL'S SWISS WATCH

ACRO FLASH CAMERA

CAMPO DART BOARD & DART SET

COMPLETE TABLE TENNIS SET

WATER FINS & FACE MASK

DOUBLE BALL BEARING ROLLER SKATES

ENGLISH BICYCLE

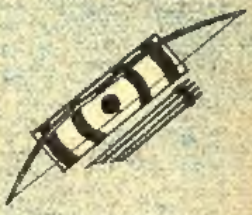

LEMONWOOD BOW, 4 ARROWS, TARGET FACE

HEY KIDS!

To Get This Terrific FREE Yo-Yo Here's all you do:

Print your name on coupon #1. Get a friend's permission and have him print his name in coupon #2. Send both coupons in today and your FREE Yo-Yo will be sent by return mail. Nothing else to do. Just mail coupon.

LEARN ALL KINDS OF TRICKS.
MAKE IT WALK . . .
MAKE IT STAY

Hurry! Get yours while the supply last. Yo-Yo sent absolutely free.

MAIL COUPON TODAY

Y-Not-U Co. P.O. Box No. 952 Camden 5, N. J.

Please send me on trial 30 deodorant tubes to sell at 25¢ a tube. I will remit amount asked within 30 days, select a prize or keep cash commission as explained on premium pages. **1**

Name_____ Age_____

Address_____ Rd._____ Box_____

Town_____ Zone_____ State_____

PRINT LAST NAME HERE

Paste coupon on postal card or mail in envelope today.

For FREE Yo-Yo have a friend fill in coupon #2. Friend's permission must be obtained.

Y-Not-U Co. P.O. Box No. 952 Camden 5, N. J.

Please send me on trial 30 deodorant tubes to sell at 25¢ a tube. I will remit amount asked within 30 days, select a prize or keep cash commission as explained on premium pages. **2**

Name_____ Age_____

Address_____ Rd._____ Box_____

Town_____ Zone_____ State_____

PRINT LAST NAME HERE

Paste coupon on postal card or mail in envelope today.

Just Pick the Kind of Body YOU Want

Charles Atlas
"World's Most Perfectly Developed Man."

CHECK THE COUPON BELOW

...and SEE How EASILY You Can Have It!

WHAT kind of body do YOU want? One with the kind of power-packed shoulders that make girls go "Ga-Ga" on the beach? Or sledge-hammer biceps that will make the toughest bully respect you! Or strong-as-steel stomach muscles; a slim waist? Just tell me WHERE you want it—and I'll add SOLID INCHES of muscle, FAST!

Yes, I'll quickly show you how to have the kind of body men respect and women admire.

I don't care if you're young or old, skinny or fat, tall or short. Just check the "dream build" you've always wanted—right in the coupon below. Then just give me 15 minutes a day of your spare time—in the privacy of your own room. Prove to yourself how easily I get results that you can *see, feel, and measure with a tape!*

TROPHY GIVEN AWAY
Win this handsome Trophy, over 1½ ft. high!

WHAT'S MY SECRET?

"DYNAMIC TENSION"—*that's my secret!* It's the NATURAL method that I myself developed to change my body from the miserable skinny-chested weakling I was at 17 to my present "World's Most Perfectly Developed" body. Thousands have become marvelous physical specimens my way.

No gadgets, no contraptions. With *"Dynamic Tension"* you can laugh at artificial muscle-makers. You simply use the DORMANT muscle-power in your own God-given body. Before you know it, you're a NEW MAN — full of red-blooded get-up-and-go — healthy and handsome!

FREE My Valuable Illustrated 32-Page Book. NOT $1.00 — NOT 10¢ — but FREE!

Send for my famous book showing how "Dynamic Tension" makes you a new man. 32 pages packed with photographs and valuable advice. See what my method has done for thousands of fellows, young and old.

This book is a real prize. Just glancing through it may mean the turning point in your whole life! Rush coupon to me personally: **CHARLES ATLAS, Dept. 608 115 East 23rd St., New York 10, N. Y.**

Charles Atlas thrilled millions of TV viewers with his handsome build and dynamic personality when he recently appeared as a guest on "What's My Line?," "Masquerade Party," and "I've Got A Secret."

Why Be Half a Man?

. . . when it's so easy to become a real HE-MAN my *natural* way. Most fellows spend all of their lives feeling only HALF ALIVE. But you don't have to put up with that. Give yourself honest answers to these important questions. ARE YOU:

- Skinny and Run Down?
- Overweight and Short of Breath?
- Always Tired?
- Nervous?
- Shy and Lacking in Confidence?
- Slow at Sports?
- Do You Want to Gain or Lose Weight?
- Are you ashamed of your HALF-MAN build?

I tell you what you can do about these HALF-ALIVE symptoms in my valuable FREE Book. Pick the kind of body you want — right in the coupon below. Mail it to me personally and I'll rush you my free Book at once!

Meet Hector Romero, a recent winner of one of my Atlas Trophies for the most improvement in just 3 months

JUST LOOK AT THE RESULTS I GET!

"When I started your Course I weighed only 141. Now weigh 170" —T. K., N. Y.

"Have put 3½" on chest (normal), 2½" expanded." —F. S., N. Y.

CHARLES ATLAS, Dept. 608
115 East 23rd St., New York 10, N. Y.

Dear Charles Atlas: Here's the kind of Body I Want:

(Check as many as you like)

- ☐ More Weight — Solid in The Right Places
- ☐ Broader Chest and Shoulders
- ☐ More Powerful Arms and Grip
- ☐ Slimmer Waist and Hips
- ☐ More Powerful Leg Muscles
- ☐ Better Sleep, More Energy

Send me absolutely FREE a copy of your famous book showing how "Dynamic Tension" can make me a new man — 32 pages, crammed with photographs, answers to vital health questions, and valuable advice. I understand this book is mine to keep and sending for it does not obligate me in any way.

Name.....Age.....
(Please Print Plainly)

Address.....

City.....State.....

☐ If under 14 years of age check here for Booklet A.

You Can Make Money Like This!

$50.00 to $250.00 IN YOUR SPARE TIME

Quick - Easy - Fast!

Nebraska Woman Makes Over $500.00 Clear

I have made as much as $15.00 in a day clear and only sell Wallace Brown cards in my spare time. One year I made over $500.00 clear. Most ladies tell me they prefer shopping this way instead of going up town. Each year I have been with you I find my business increasing.

Mrs. Earl M. Johnson, Neb.

Clears Over $150.00 Without Much Effort

Wallace Brown Cards sell themselves. They are of high quality and are very attractive in design. I cleared over $150.00 one year . . . and I have already secured many orders without very much effort.

Mrs. Mary M. Thompson, Ga.

Sells $20.00 Worth in One Evening

Wallace Brown has a wonderful line of cards. I have sold up to $10.00 in one place, and in a few hours one evening, I sold $20.00 worth. They all love Wallace Brown cards . . . everyone says they are very, very beautiful.

Mr. Henry C. White, N. Car.

Housewife Makes $23.50 In a Few Short Hours

My son is going to college and of course needs help. When your cards came I felt that was my answer. I had never done anything like it in my life. Am I glad I did! All who see your Line think they're wonderful. So I have no trouble getting orders. One morning I sold $20.75 in two hours. Another day I made $23.50 in just a few hours.

Mrs. Mildred Lyons, R.I.

Sells 8 to 10 Boxes at One Place

I'm glad I started selling Wallace Brown cards. I've sold 8 to 10 boxes at one place. This is my 5th year selling Wallace Brown.

Mrs. Leonard Steele, Ill.

Organization Raises Over $300.00

The Wallace Brown cards are the fastest-moving our Society has ever handled. We made more money one year (over $300.00) just selling your line of products than we have ever made on any other project.

Mrs. Willis W. Butts, S. Car. Sec., Ladies' Missionary Soc.

RAISE MONEY FOR YOUR ORGANIZATION. It's easy with these Wallace Brown Greeting Card Assortments. Check coupon for complete details of Fund-Raising Plan.

Make All the Money You Want Easier, Faster—And Have Fun Doing It!

FEATURE CHRISTMAS ASSORTMENT

This 21-Card "Feature" Christmas Assortment of Deluxe cards would cost $2.50 if bought singly. It's the biggest value in America, at only $1.00 a box. No wonder you'll make money hand over fist with this assortment and with all the other wonderful Wallace Brown values!

Yes, it's true people all over America are making easy, extra money to buy the things they want and need. Just read the letters on the left. There's your proof! And you'll see more proof when we send you our beautiful new and exciting line of Christmas Cards and Gift Items. Once you see them, you'll see at once that you don't have to be a "salesman" in order to turn your spare time into cash. Why, in your own town there are dozens of folks—friends, family, neighbors, storekeepers—who'll grab up these beautiful cards on sight. They're such spectacular ideas in Christmas cards—and so low-priced—that the samples do the selling for you. Almost everyone who sees them will probably order 2, 3, 6 or more boxes right on the spot. And you make up to 50¢ on each one! This is the fun way of making extra money because it's so easy! See for yourself without risking a cent by mailing the coupon below TODAY! You'll be glad you did!

FREE SAMPLES and Catalog

Make even more money with outstanding Special Value Name-Imprinted Personal Christmas Cards. Send coupon NOW for FREE Samples of these low-priced beauties that sell on sight. Also, you get sample assortment of 21-card "Feature" Christmas Assortment, on approval . . . plus FREE full-color Catalog of entire line. Everything you need to start making money at once—and we show you how. Send no money. Mail coupon TODAY.

76 MONEY MAKERS

Best Wallace Brown Line in 38 years! Free Catalog shows many more fast sellers: More Christmas Assortments, Gift Wrappings, Everyday Cards, Decorated Stationery, Novelty Gifts, etc. Yes, 76 ways to make easy extra money! ACT NOW!

WALLACE BROWN, Inc.
11 East 26th St., Dept. H-134
New York 10, New York

SEND NO MONEY

Paste Coupon on postcard or mail in envelope.

WALLACE BROWN, INC.
11 East 26th St., Dept. H-134
New York 10, New York

Send 21-card "Feature" Christmas ass't., postpaid and on approval, plus FREE samples of Special Value Personal Christmas Cards, FREE Catalog of 76 money-makers, details of money-making plan.

Name_____

Address_____

City & Zone_____ State_____

If writing for an organization, give name here_____